

Do you remember when... ?

Effect of past experiences in future decisions in a noctuid moth

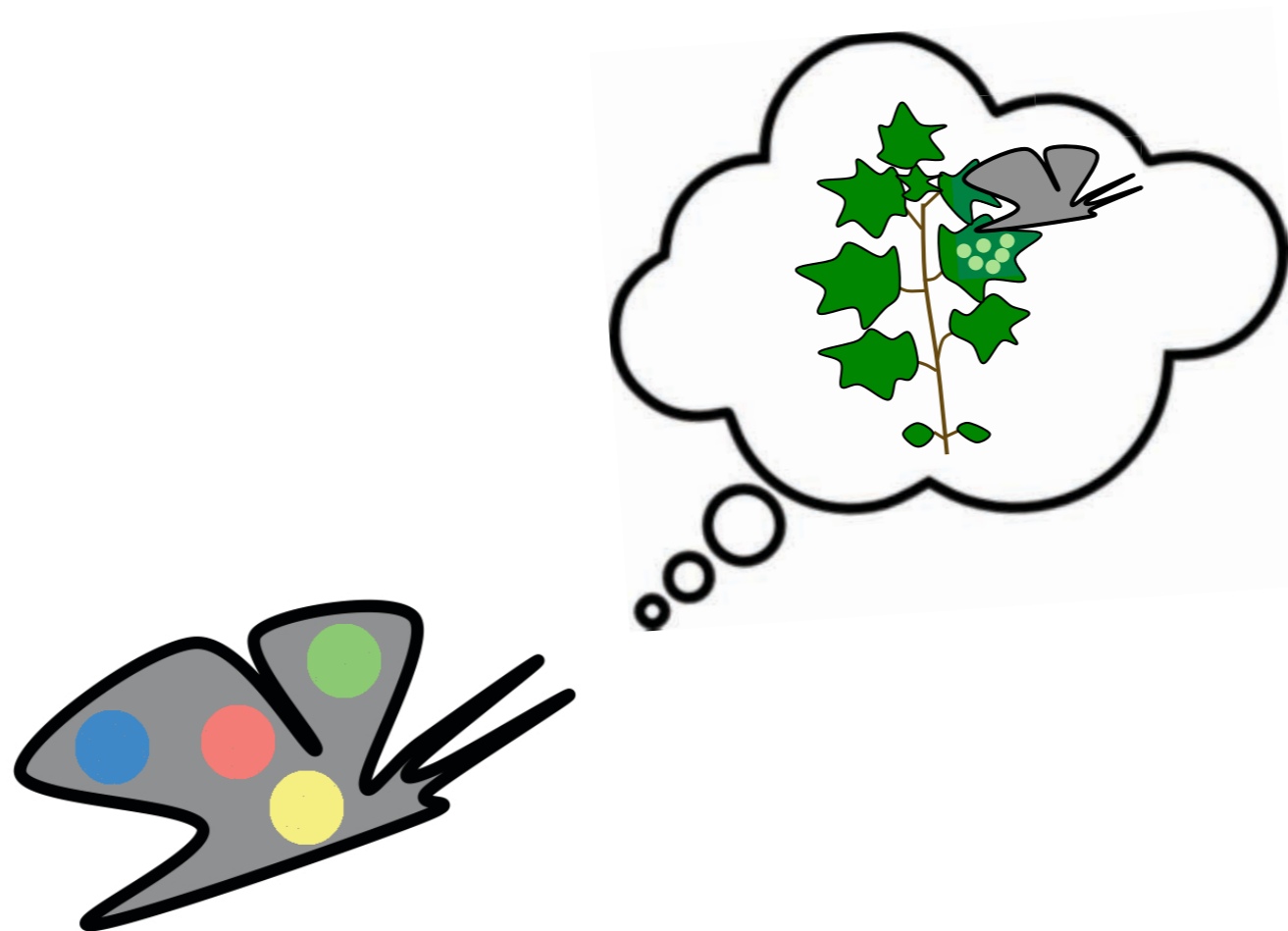

David Carrasco

Which one would you choose?

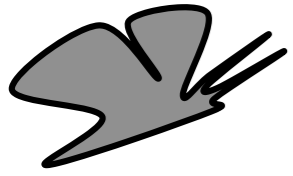

Which one would you choose?

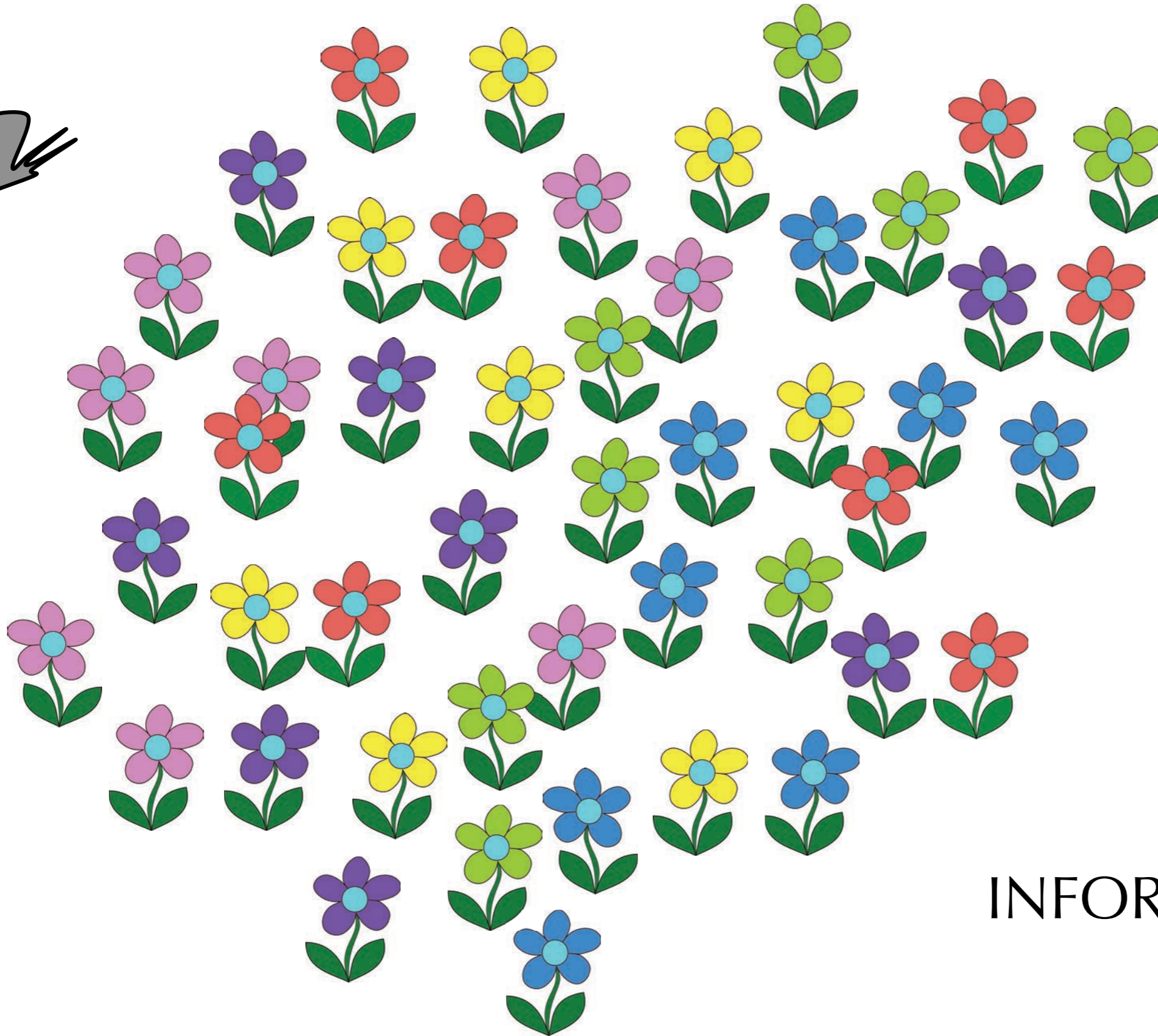
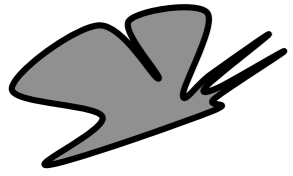

INFORMATION

Which one would you choose?

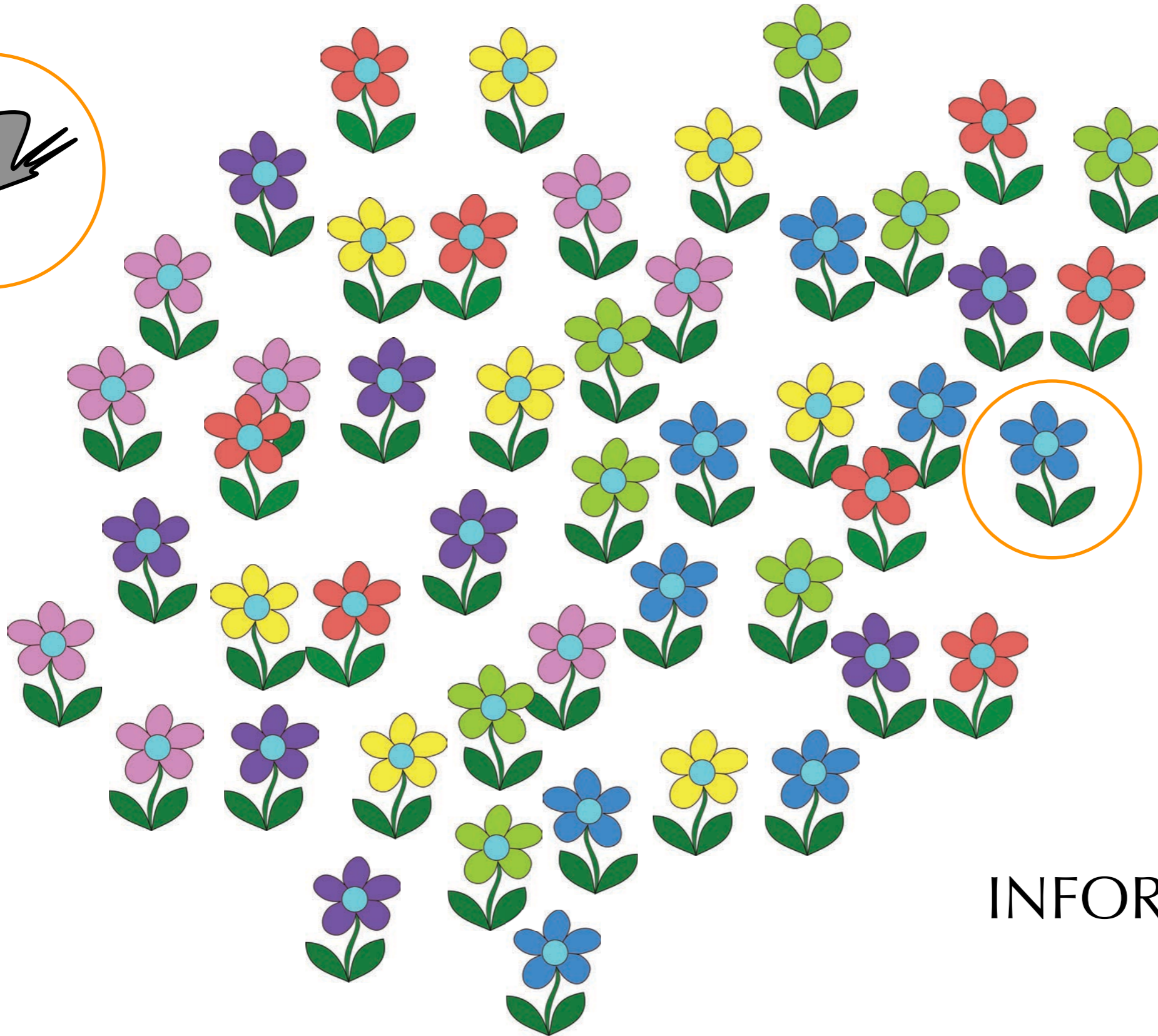
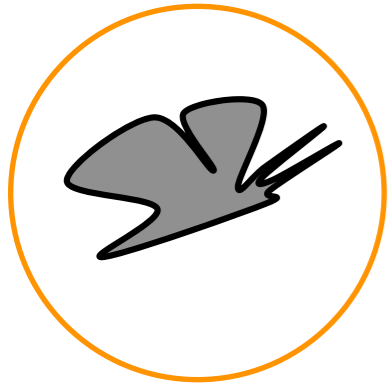

INFORMATION

Plant Quality*

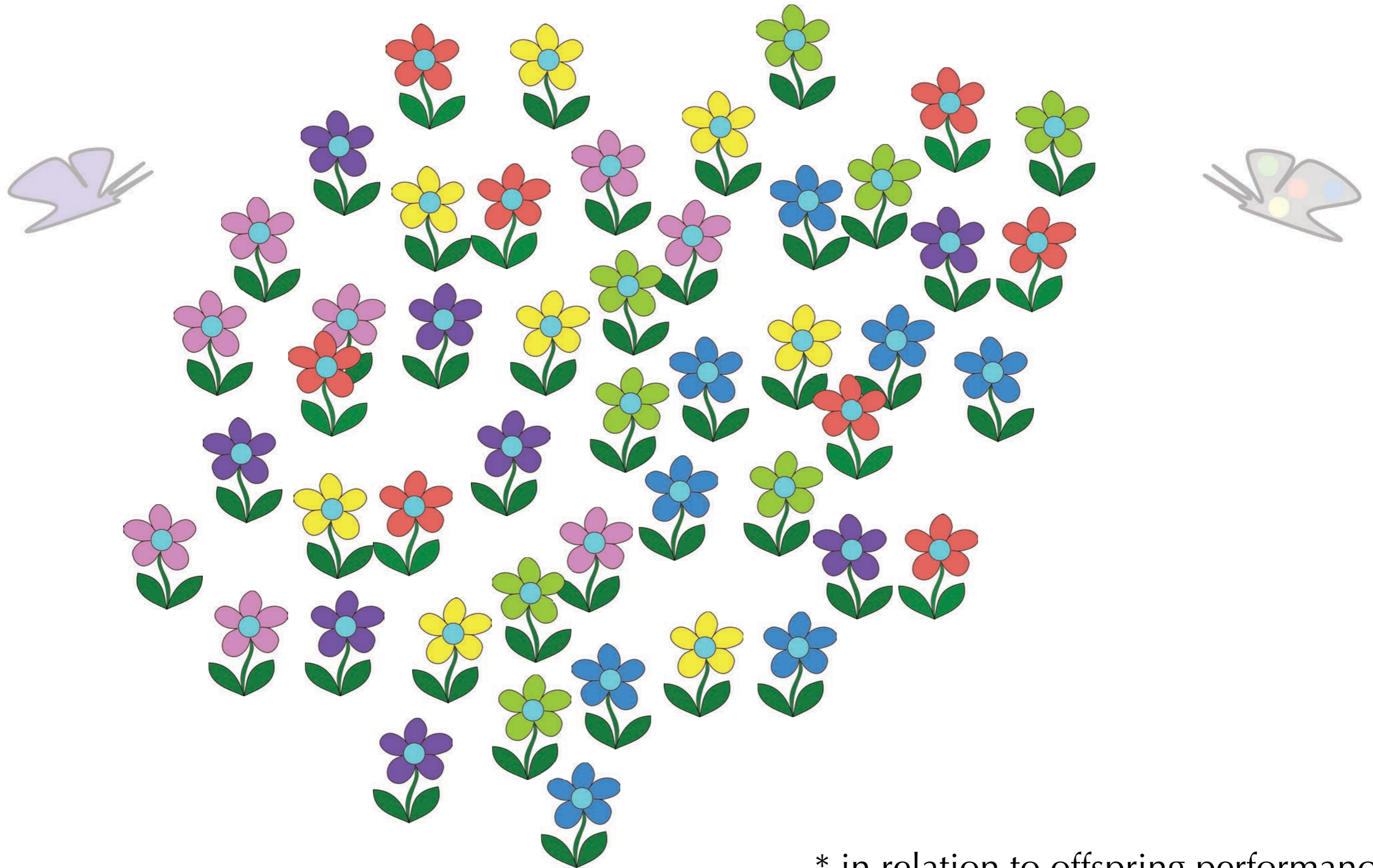

* in relation to offspring performance

Preference-performance hypothesis

Females should lay eggs on those plants where offspring survival and development is the highest/best

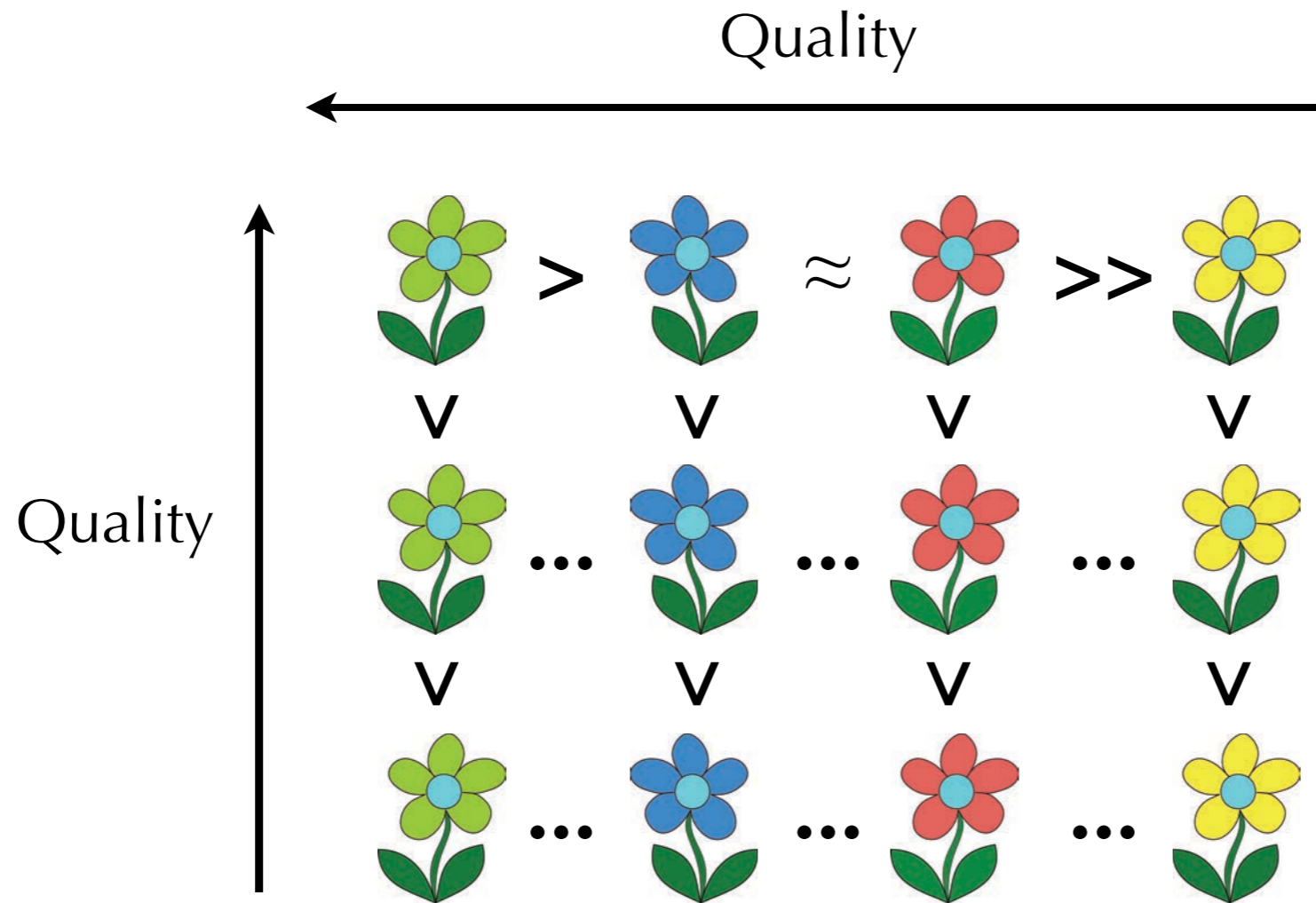

Insect: Specialists vs Generalists

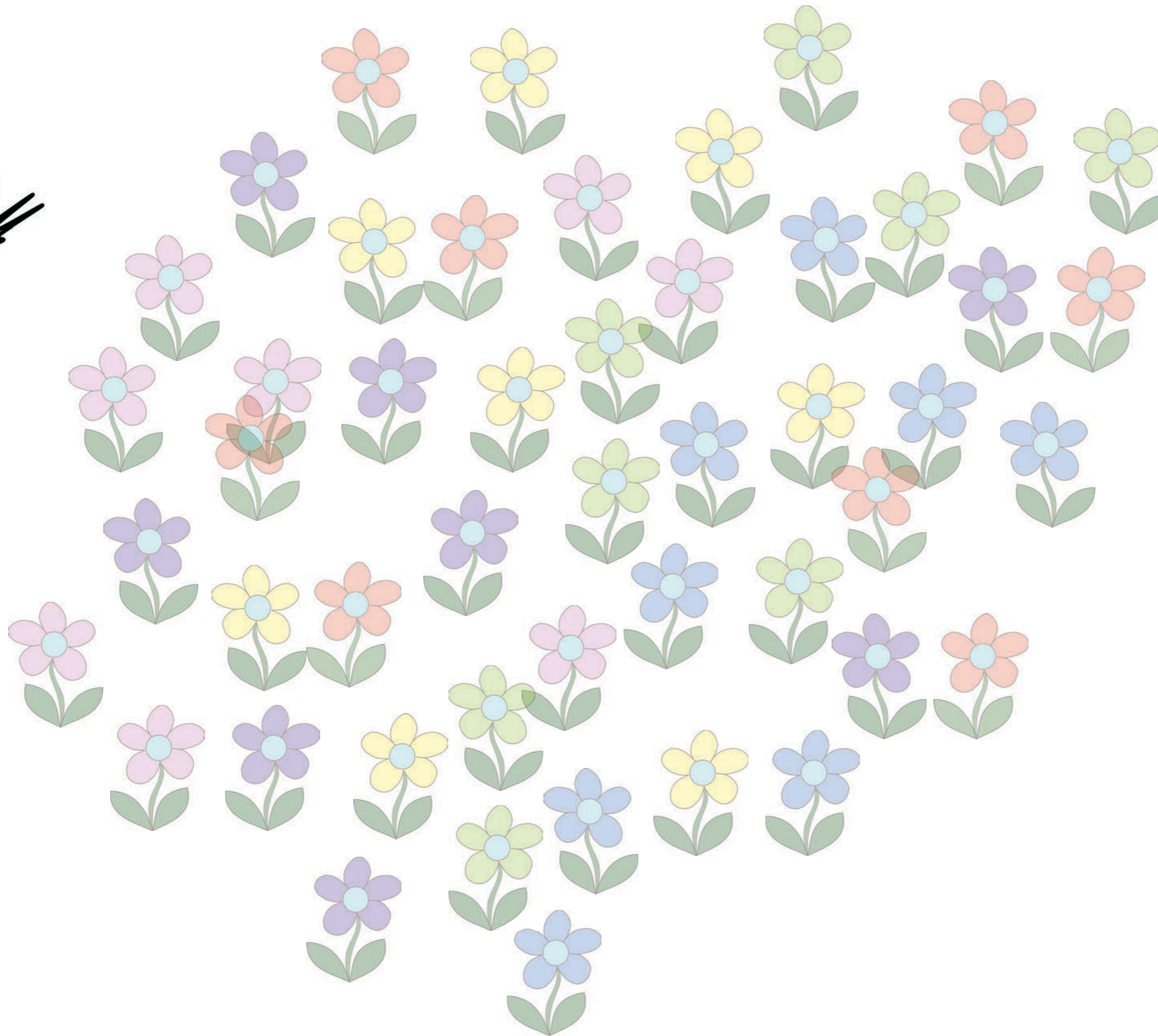

Specialists:

?

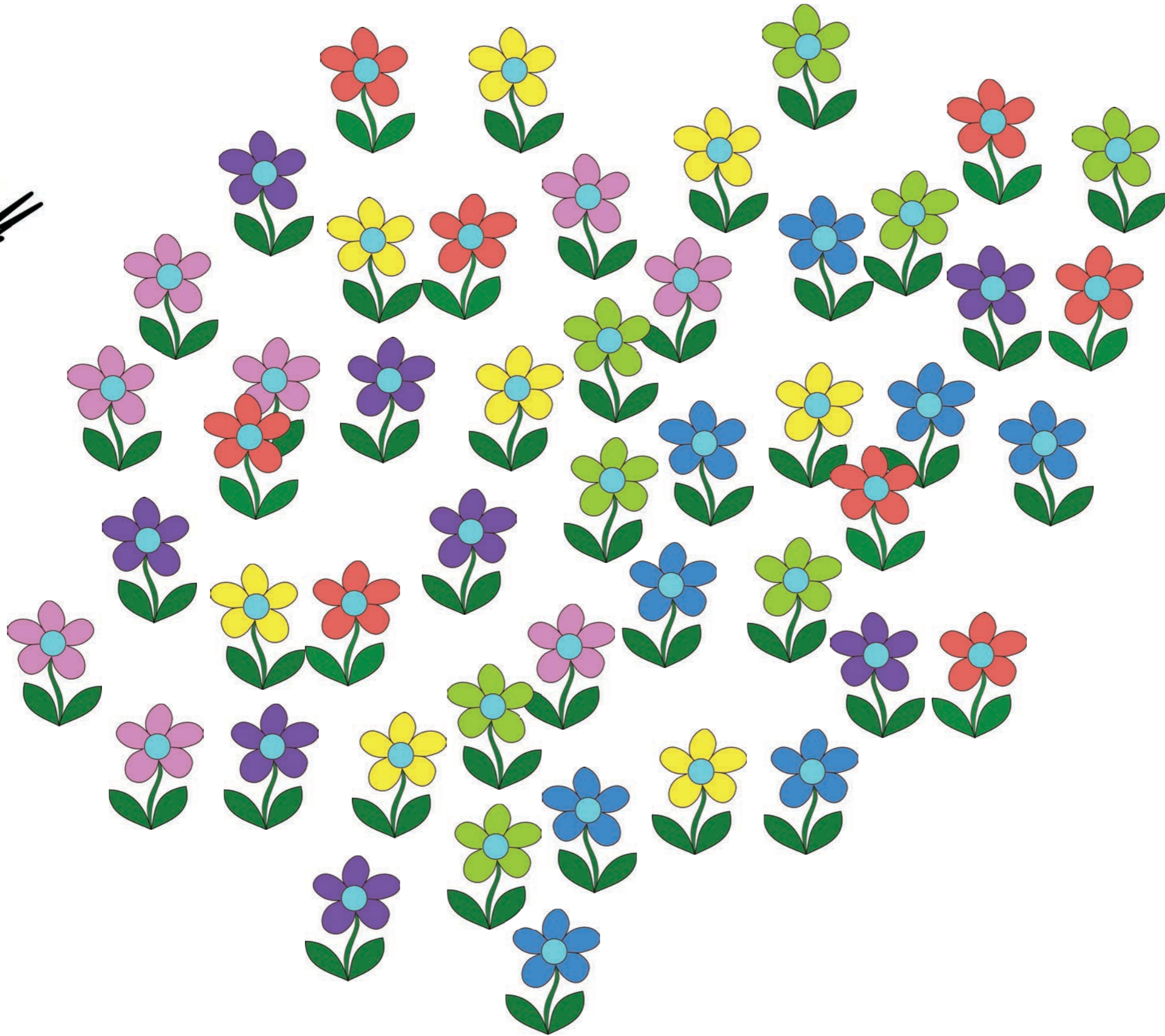

Specialists: filter out information

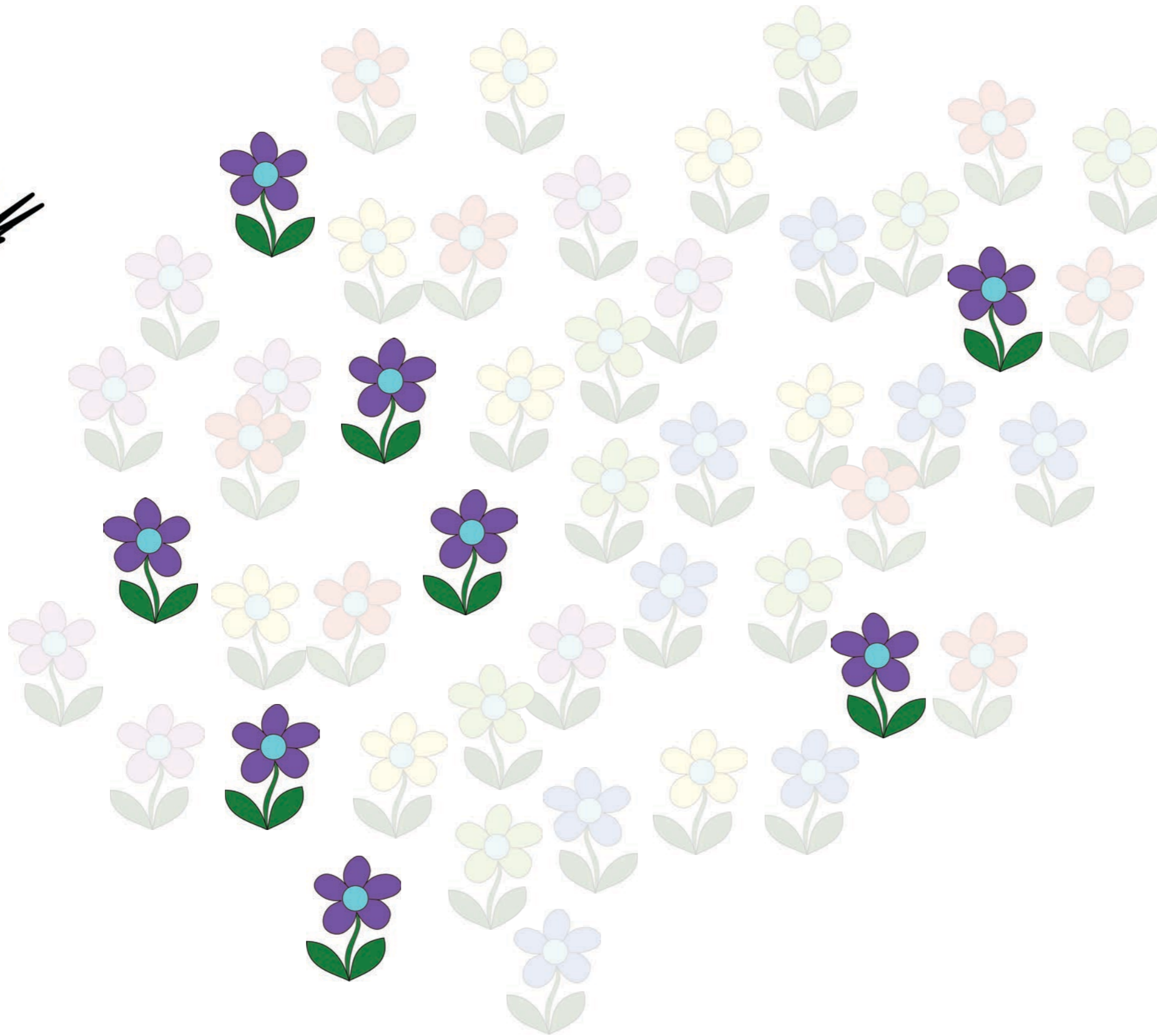

Genetically determined preferences

Specialists: filter out information



Genetically determined preferences

Quality:

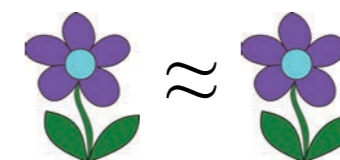

Generalists

?

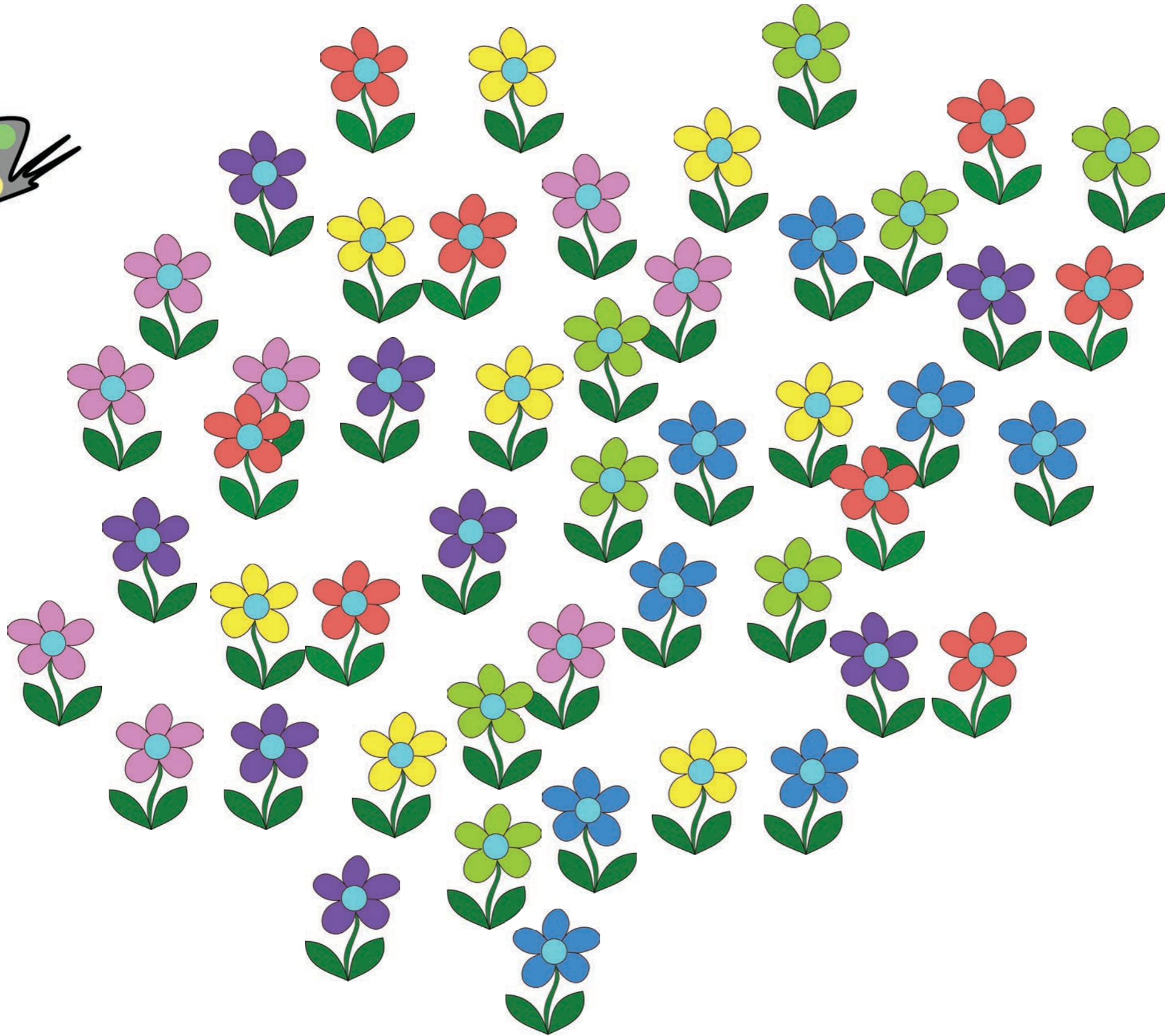

Generalists: filter out information, but how?

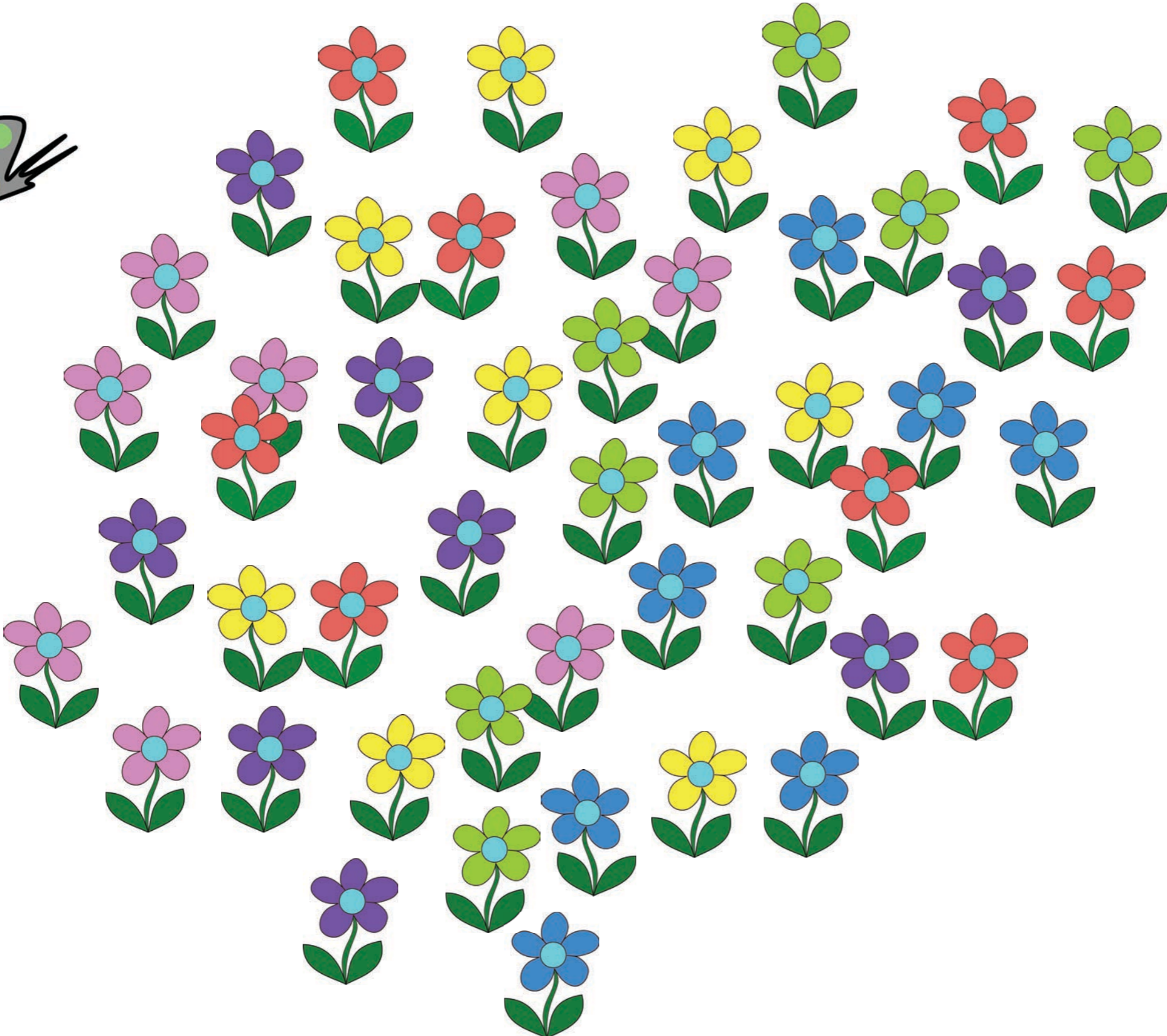

Generalists: filter out information, but how?

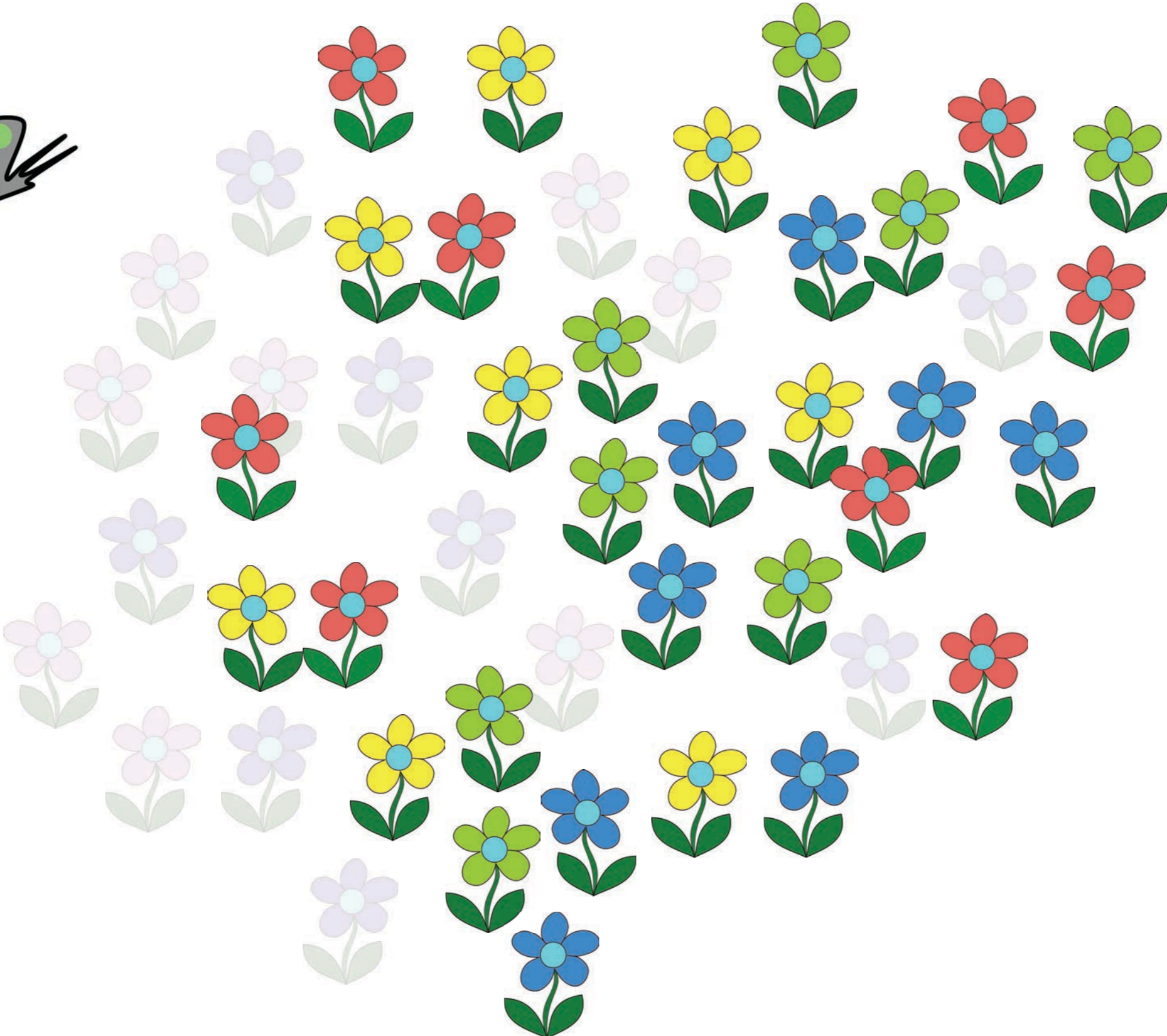

Genetically determined preferences

Generalists: filter out information, but how?

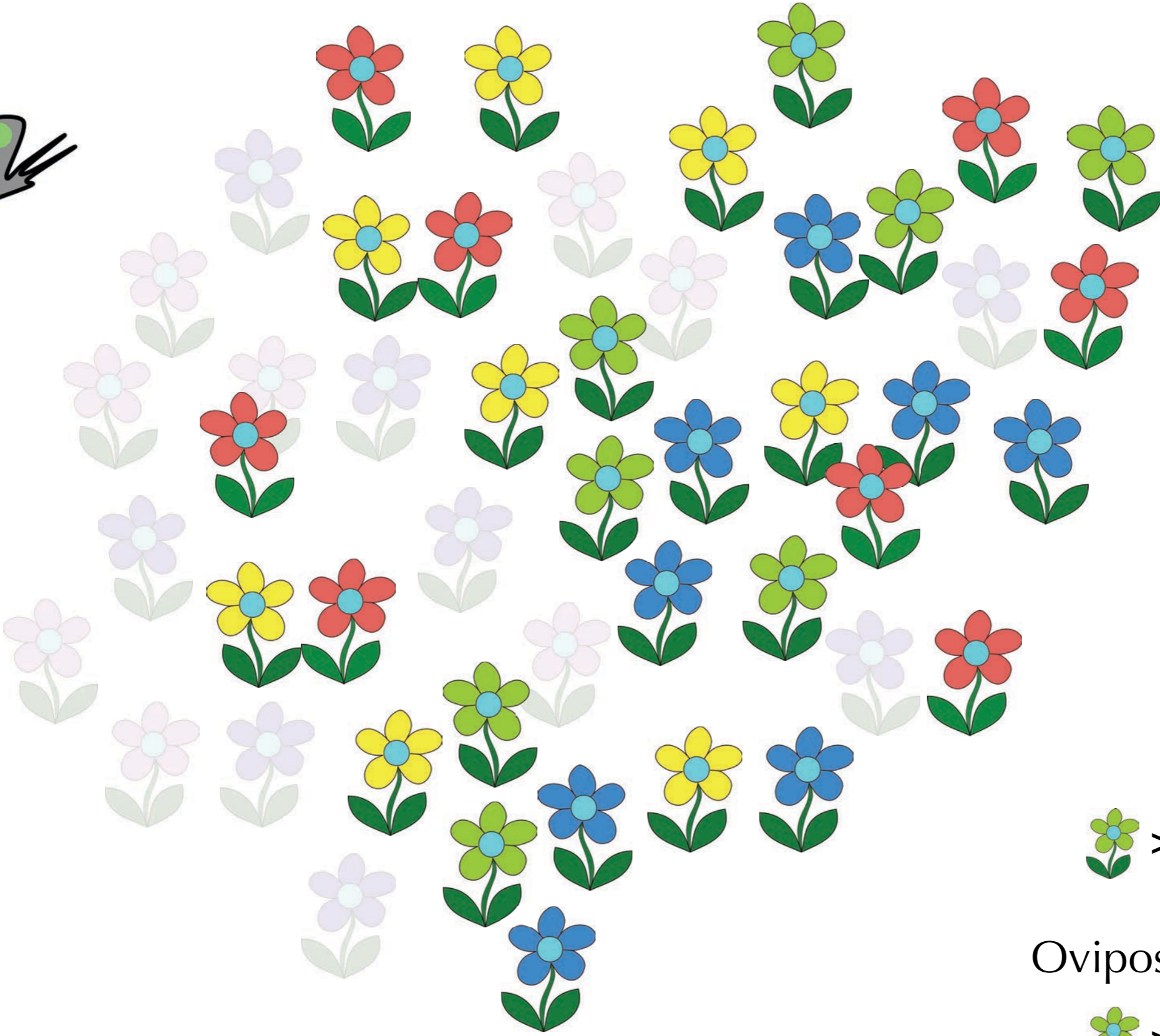

Genetically determined preferences

Quality:

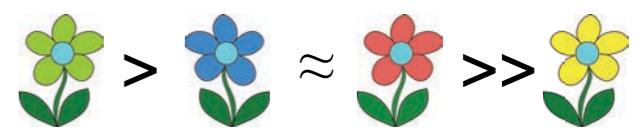

Oviposition preference

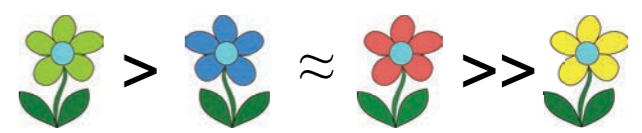

The broad host range of generalist herbivores



Problems at processing multiple sensory inputs

“Neural limitations”

(Bernays, Annu. Rev. Entomol., 2001)

Lower accuracy and longer decision time of generalist herbivores during oviposition

(Gripenberg, Ecol. Letters, 2010)

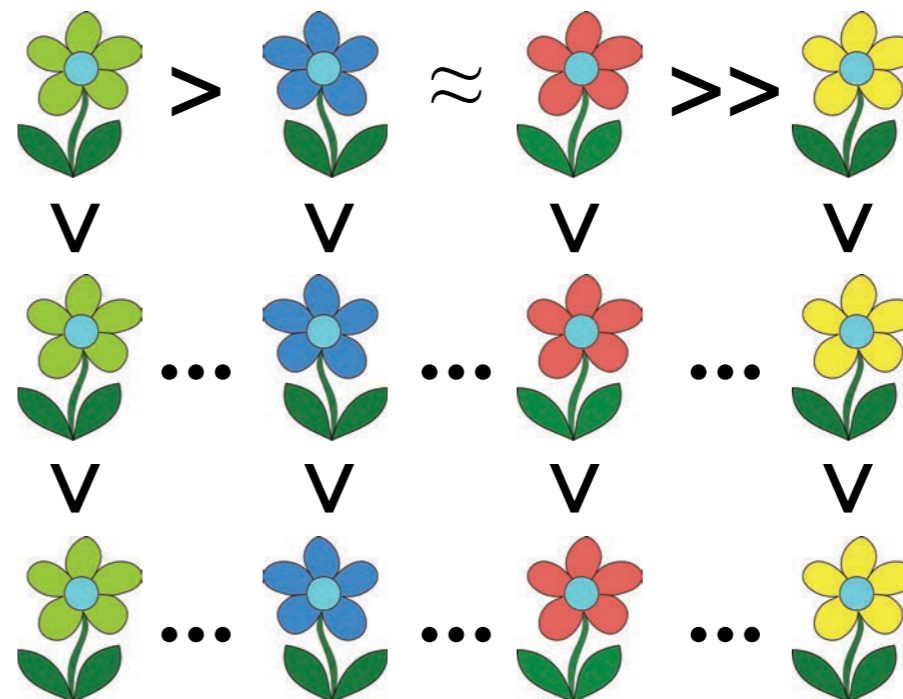
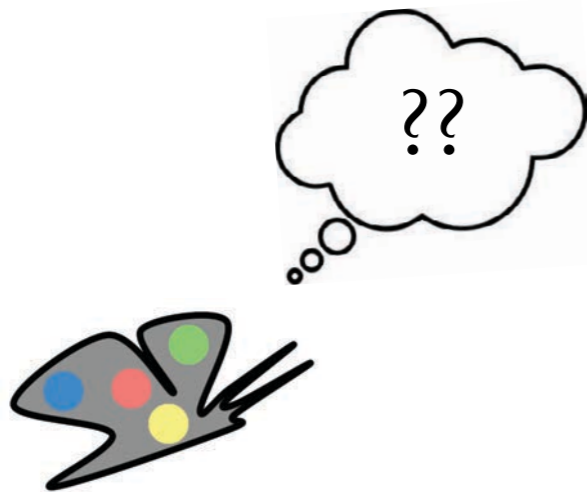

The broad host range of
generalist herbivores



Problems at processing
multiple sensory inputs

“Neural limitations”

(Bernays, Annu. Rev. Entomol., 2001)

Lower accuracy and longer decision time of generalist herbivores during oviposition

(Gripenberg, Ecol. Letters, 2010)

Generalists may rely on **previous experiences** during decision making:
higher accuracy and fastest decision time

Particularly in **variable** environments

Constant environment

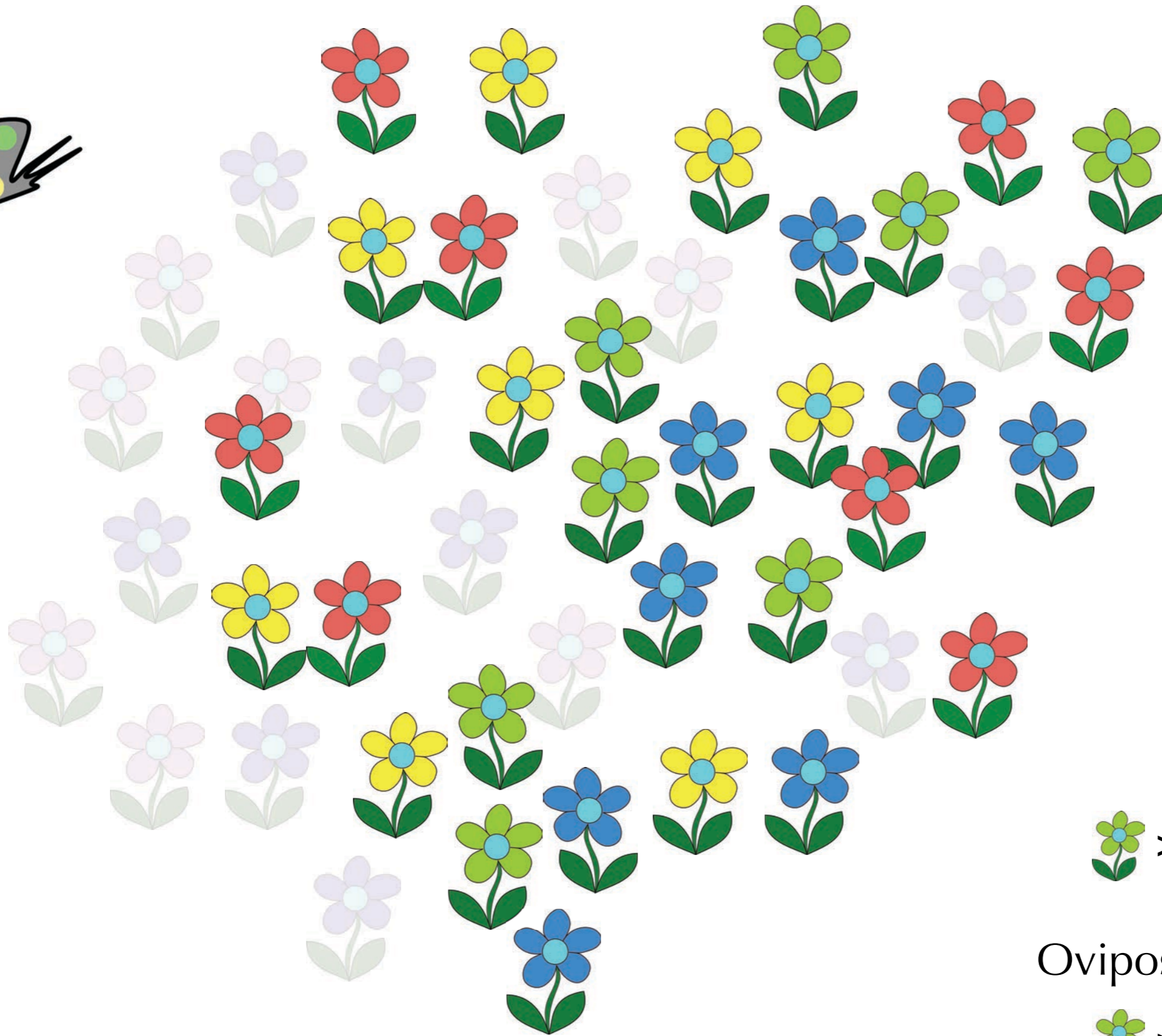

Genetically determined preferences

Quality:

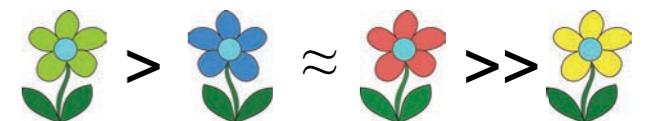

Oviposition preference

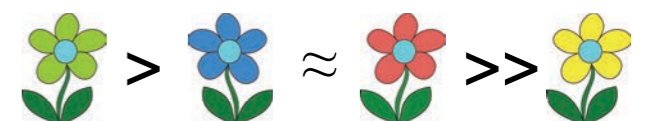

Constant environment

Specialization process

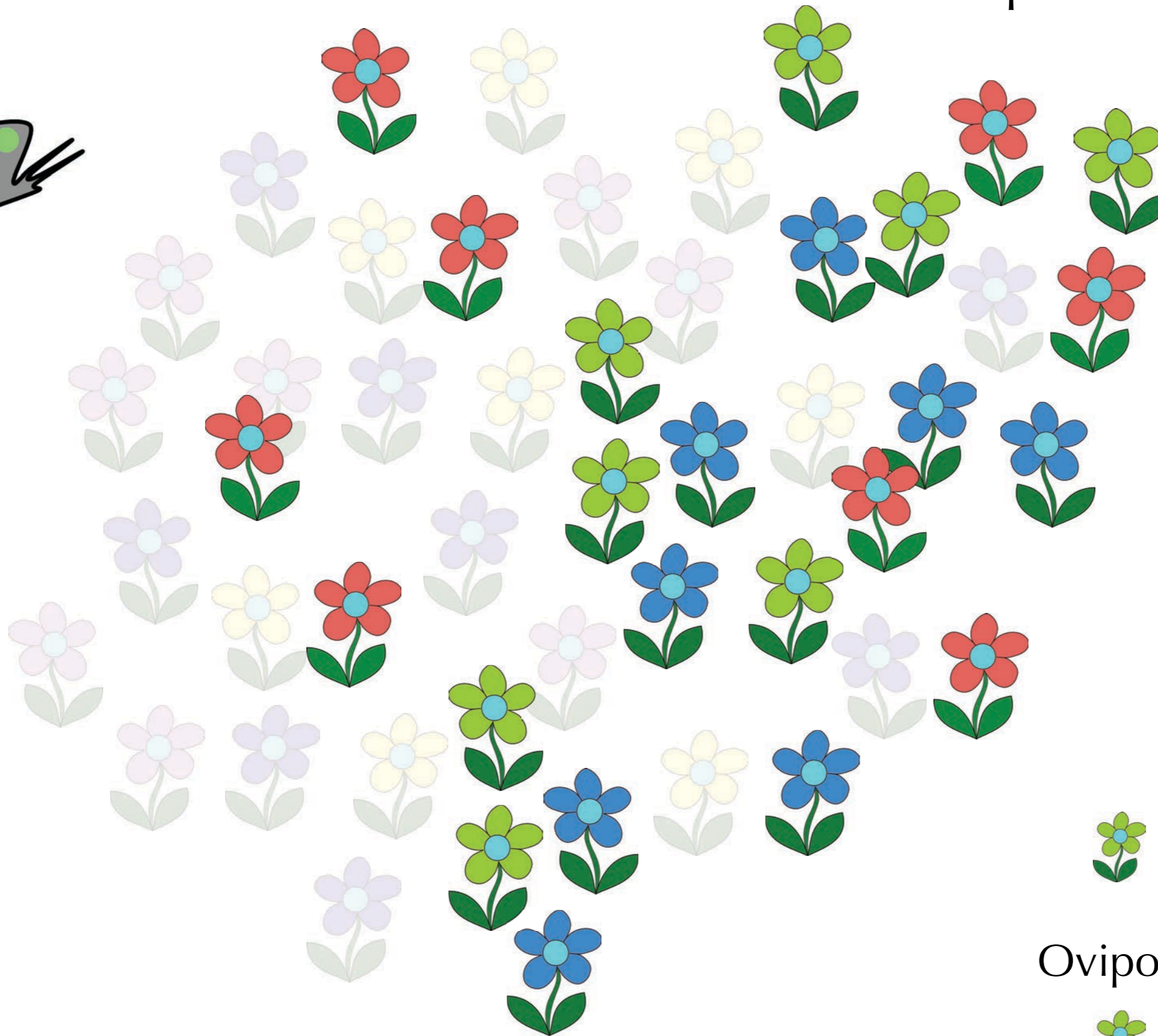

Genetically determined preferences

Quality:

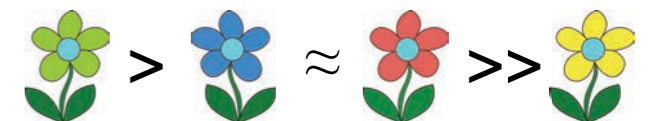

Oviposition preference

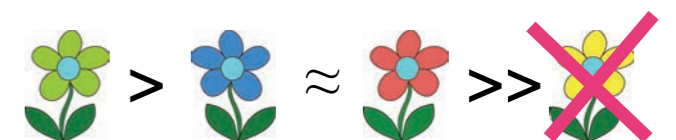

Constant environment

Specialization process

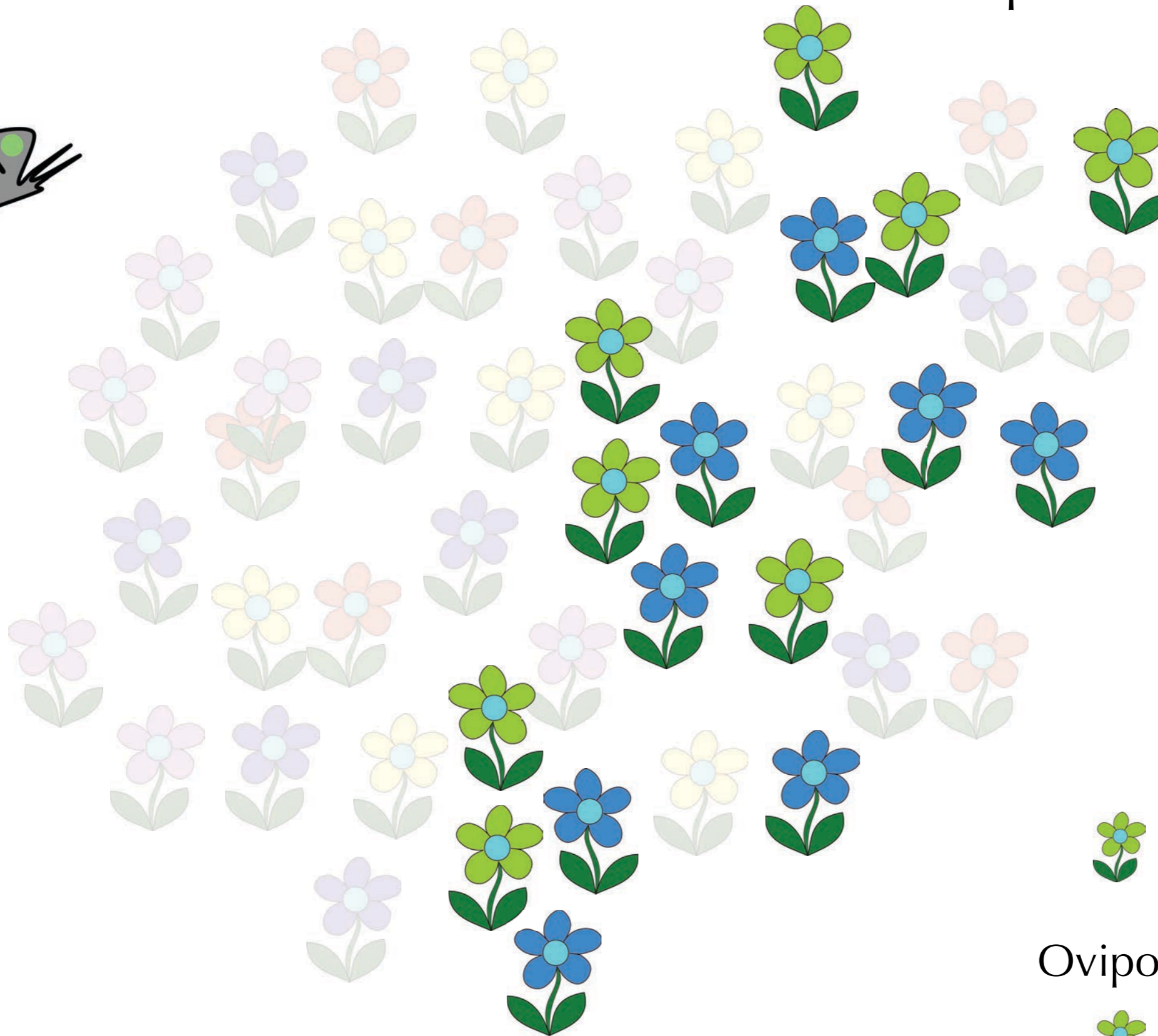

Genetically determined preferences

Quality:

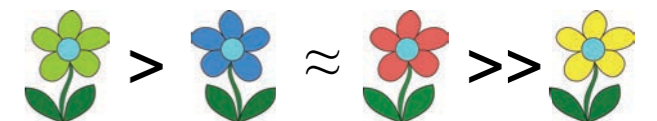

Oviposition preference

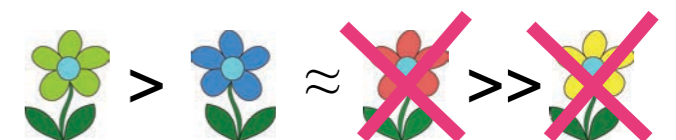

Constant environment

Specialization process

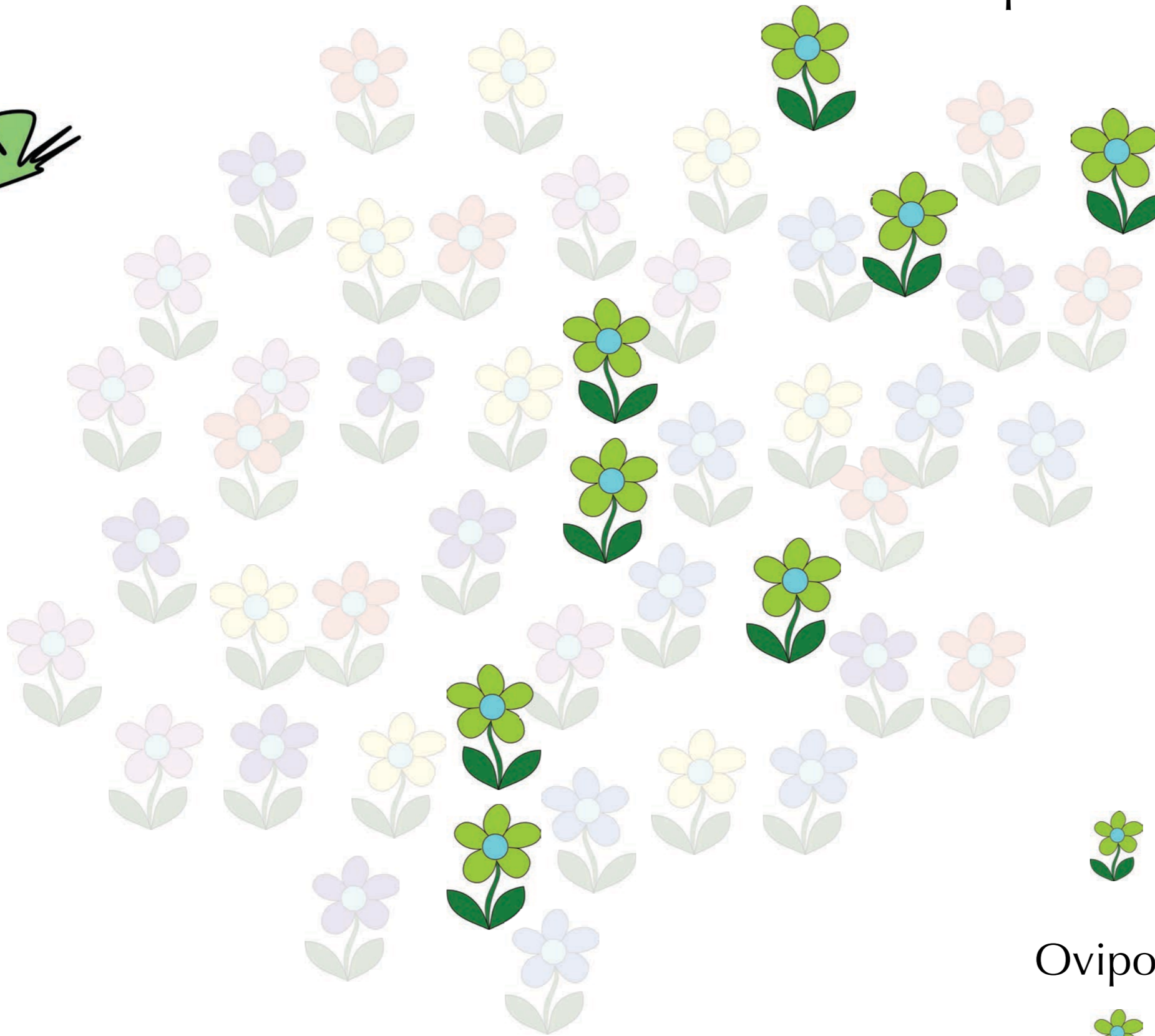

Genetically determined preferences

Quality:

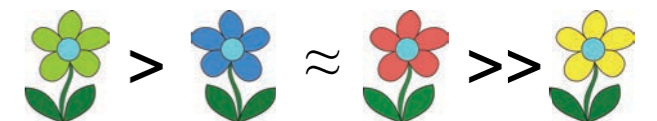

Oviposition preference



Variable environment

Between generations

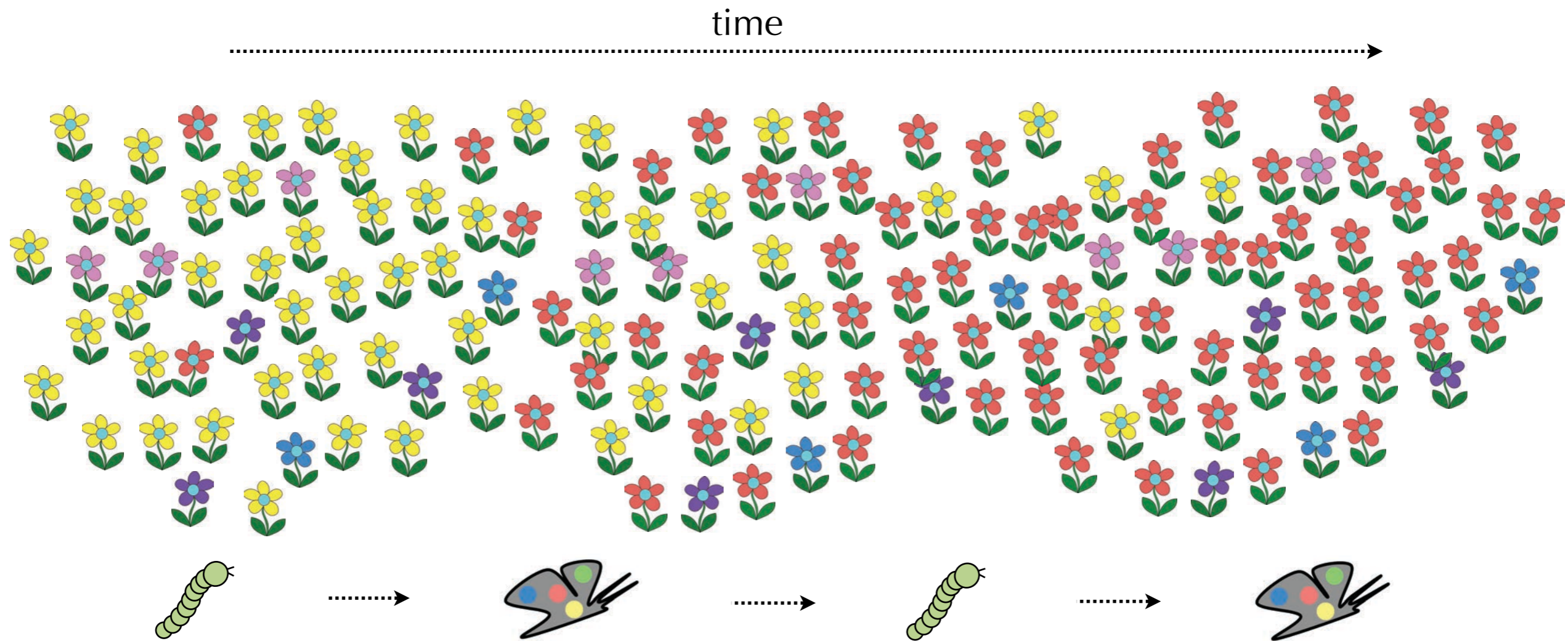

Innate preferences
+
Previous experience

Variable environment

Within generations

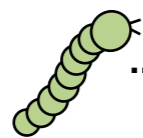
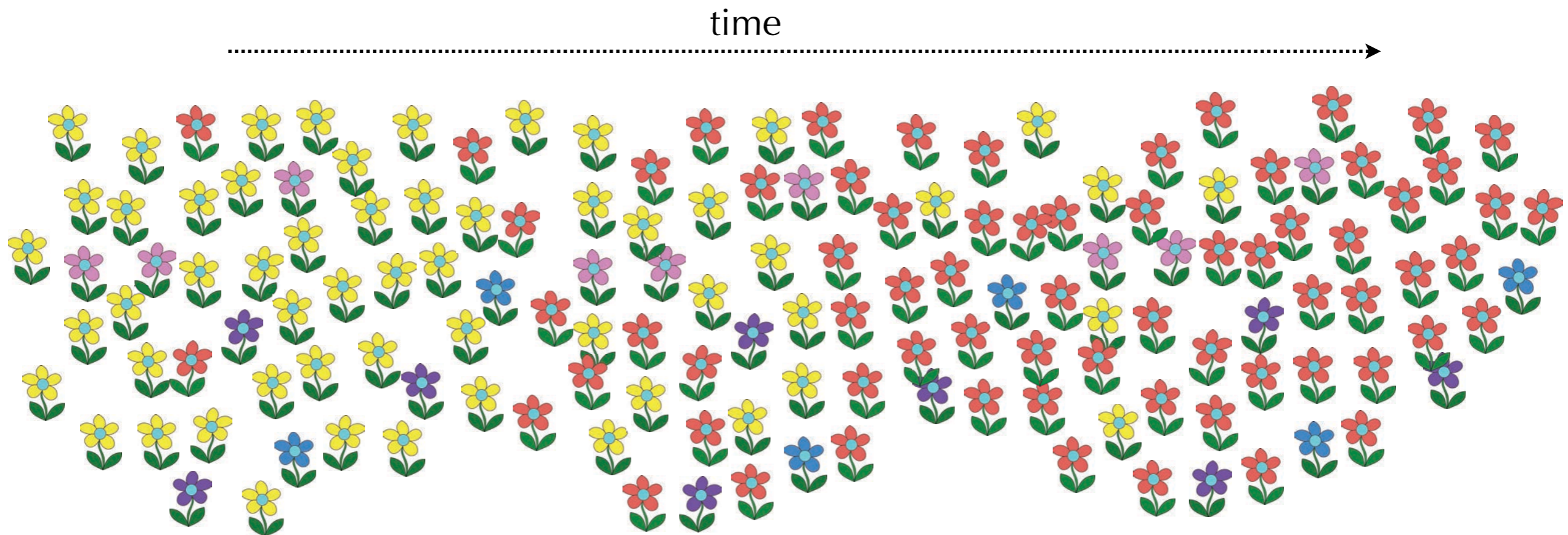

Innate preferences
+
Previous experience ???
SOMETHING ELSE ???

The Egyptian cotton leafworm
(*Spodoptera littoralis*, Noctuidae)



The Egyptian cotton leafworm (*Spodoptera littoralis*)

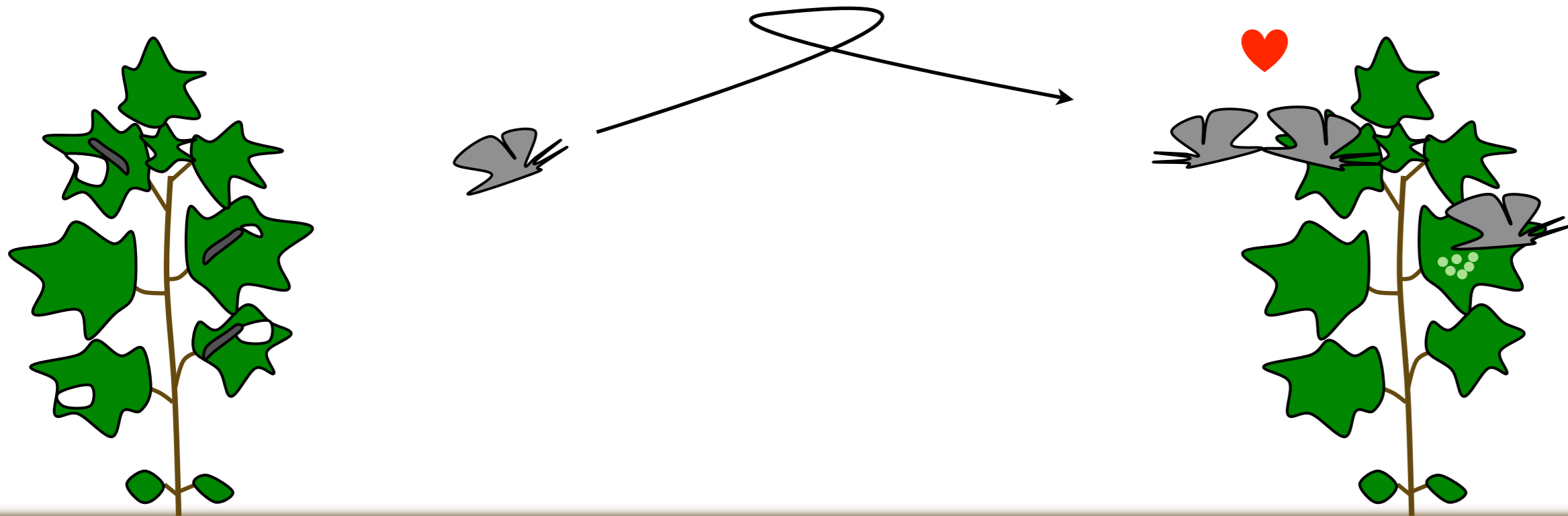

The Egyptian cotton leafworm (*Spodoptera littoralis*)



> 40 plant families

Methods

Larval food

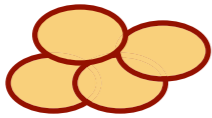

Artificial diet
potato based

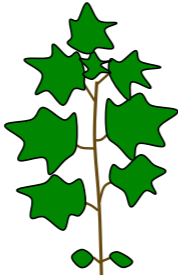

Cotton
Gossypium hirsutum
Malvaceae



Clover
Trifolium alexandrinum
Fabaceae

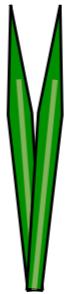

Maize
Zea mays
Poaceae



Cowpea
Vigna unguiculata
Fabaceae



Cabbage
Brassica oleracea
Brassicaceae

♀

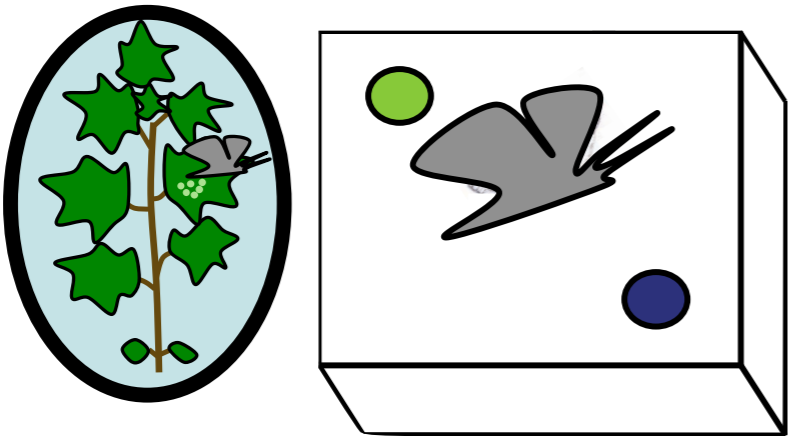

Two-choice oviposition

♂

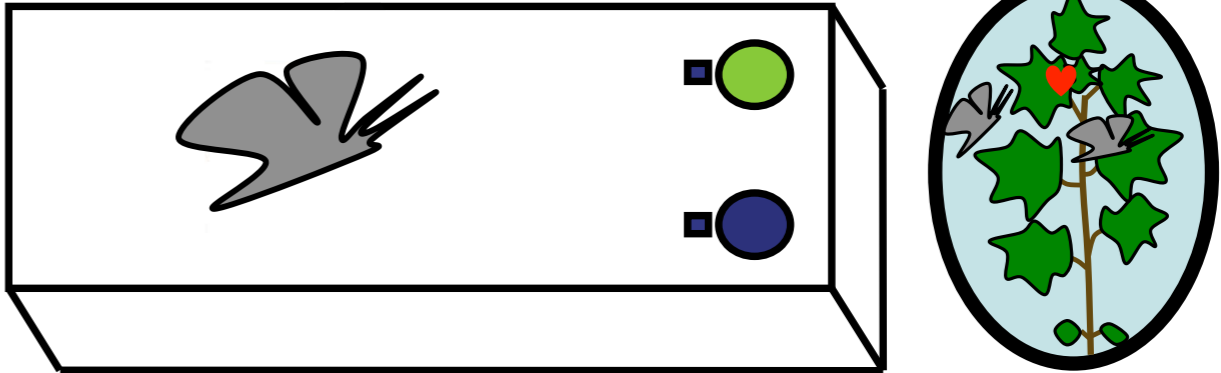

Two-choice wind tunnel

By M.Khallaf



Innate preferences

Larval
food

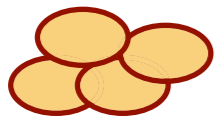

Female



-100

+100

Artificial diet

Clover ●

● Cowpea

Cotton ●

● Maize

Cabbage ●

- 100

+100

Preference



Male



Modulation of innate preferences by larval experience

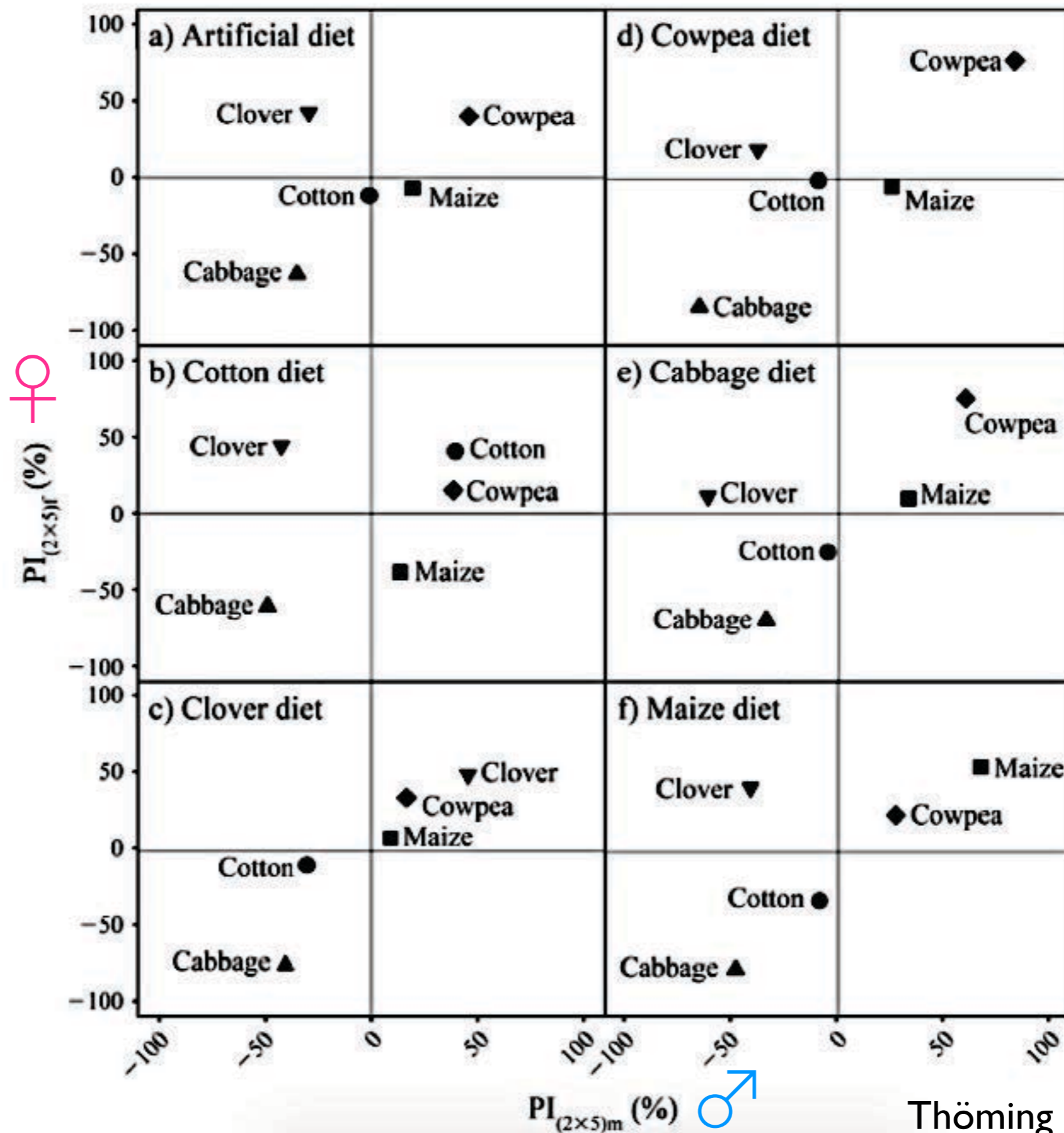
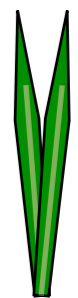
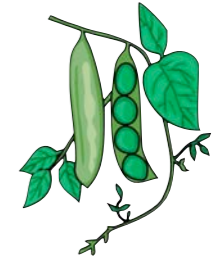
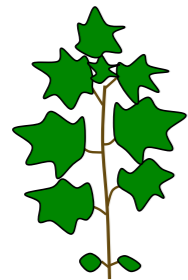
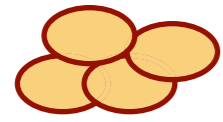

Modulation of innate preferences by larval experience

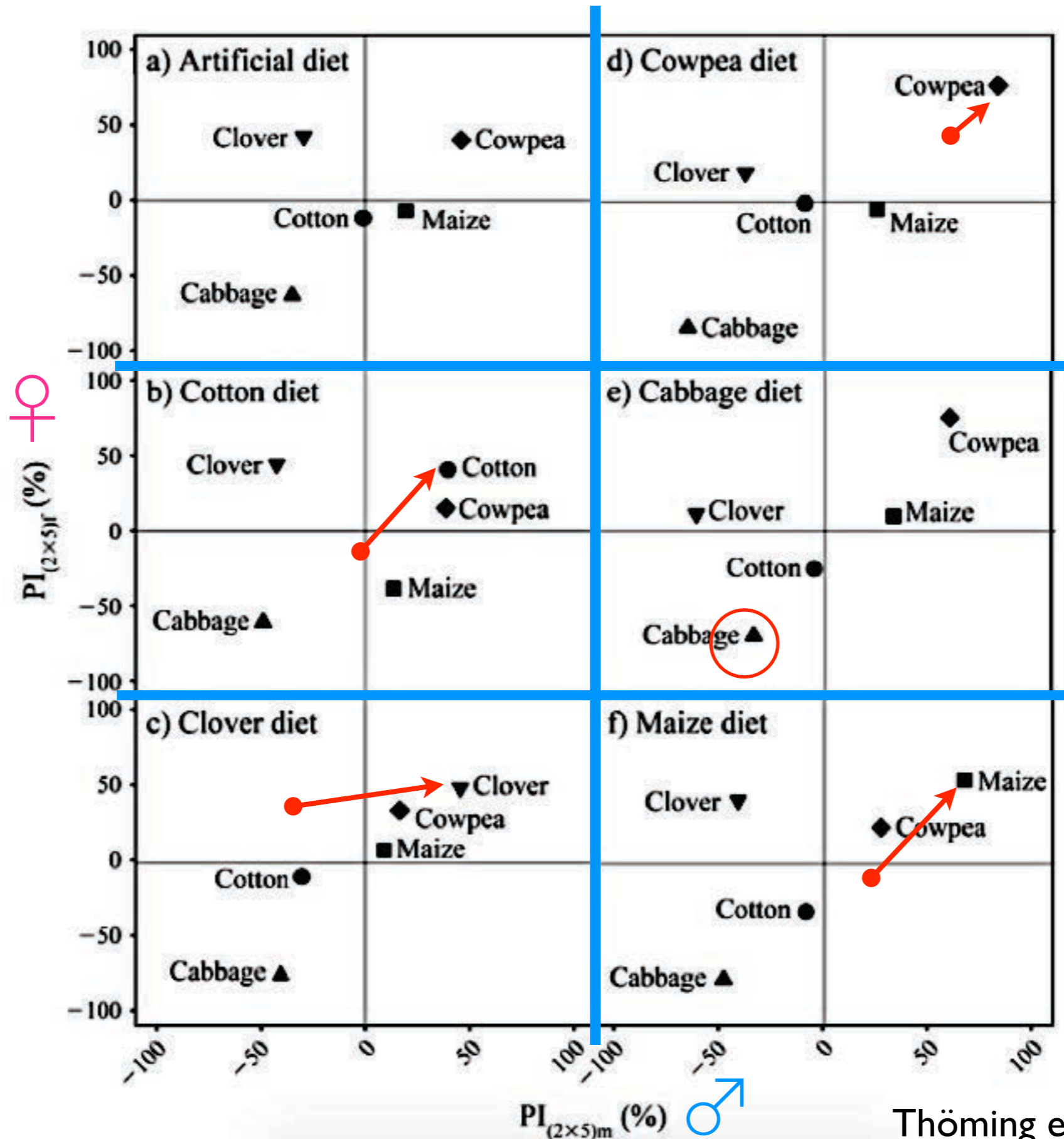
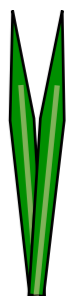
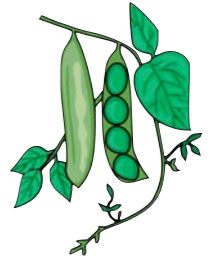
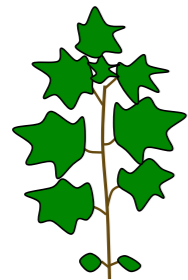
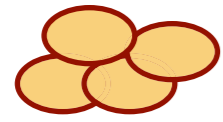

Modulation of innate preferences by larval experience

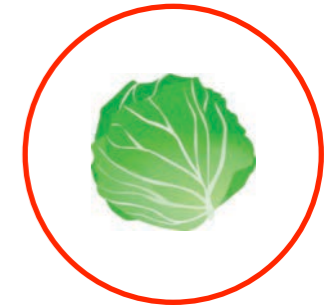
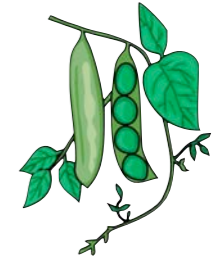
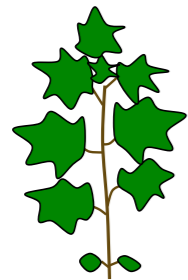
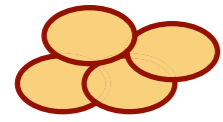

Glucosinulates

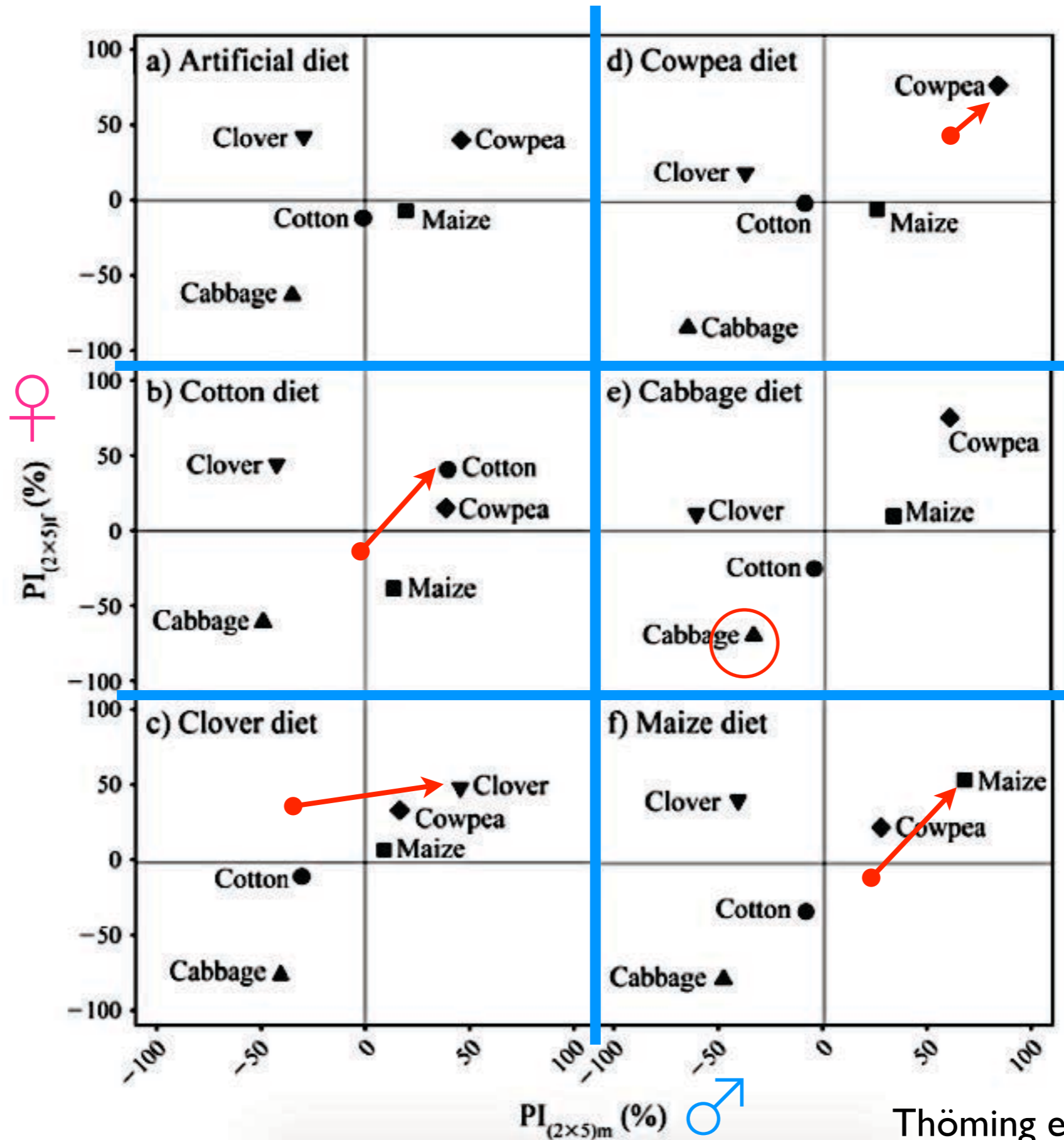
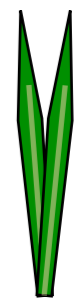

Modulation of innate preferences by larval experience

Dissociation
odor - food

Larval
food

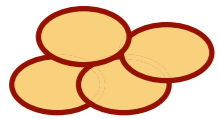

♀

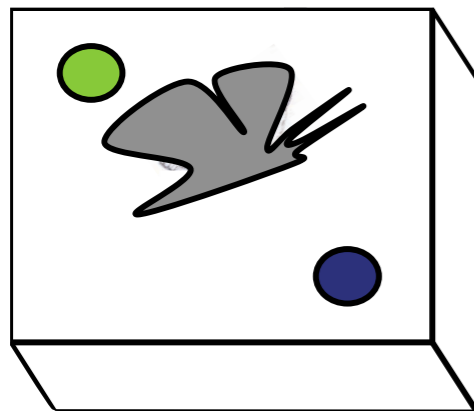

Two-choice oviposition

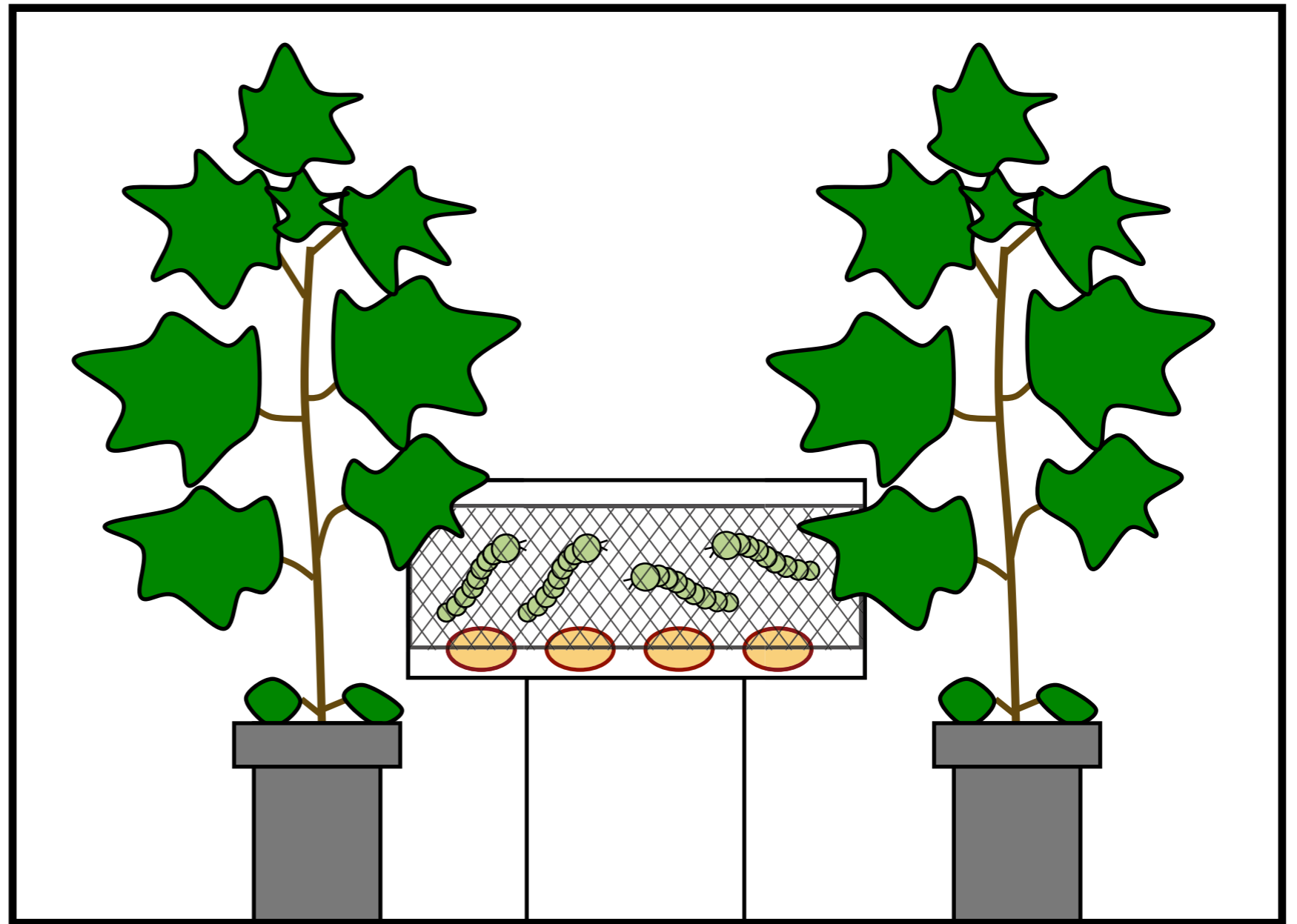

Control = NO plants

Modulation of innate preferences by larval experience

Plant odor
larval
exposure

Larval
food

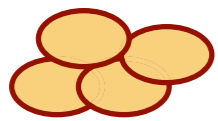

Innate preferences

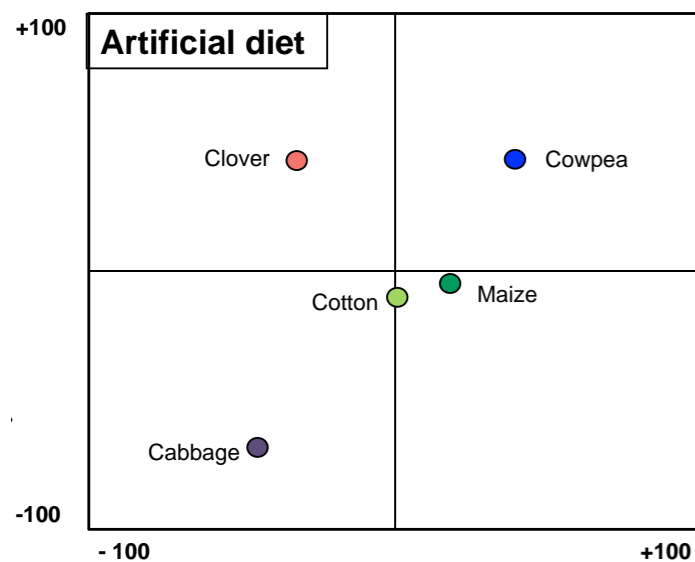

Non-exposed
 Cotton-exposed
 Cabbage-exposed

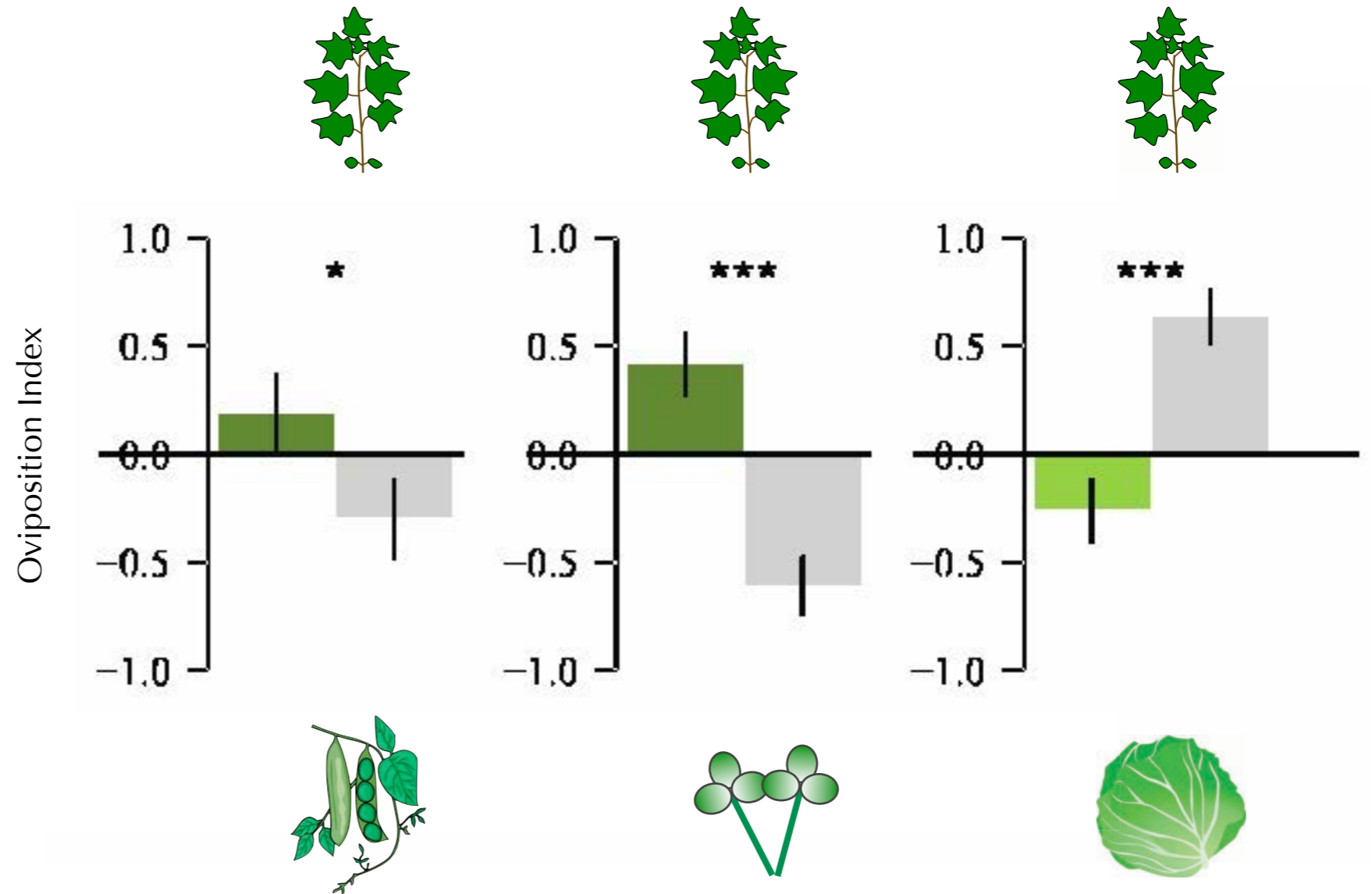

Modulation of innate preferences by larval experience

Dissociation
odor - food

Larval
food

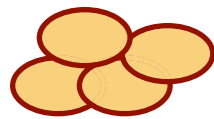
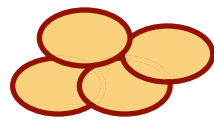

+ Caffeine

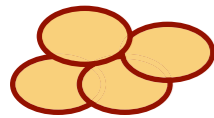

- Protein

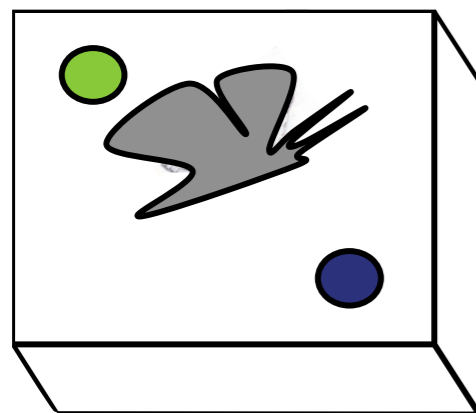

Two-choice oviposition

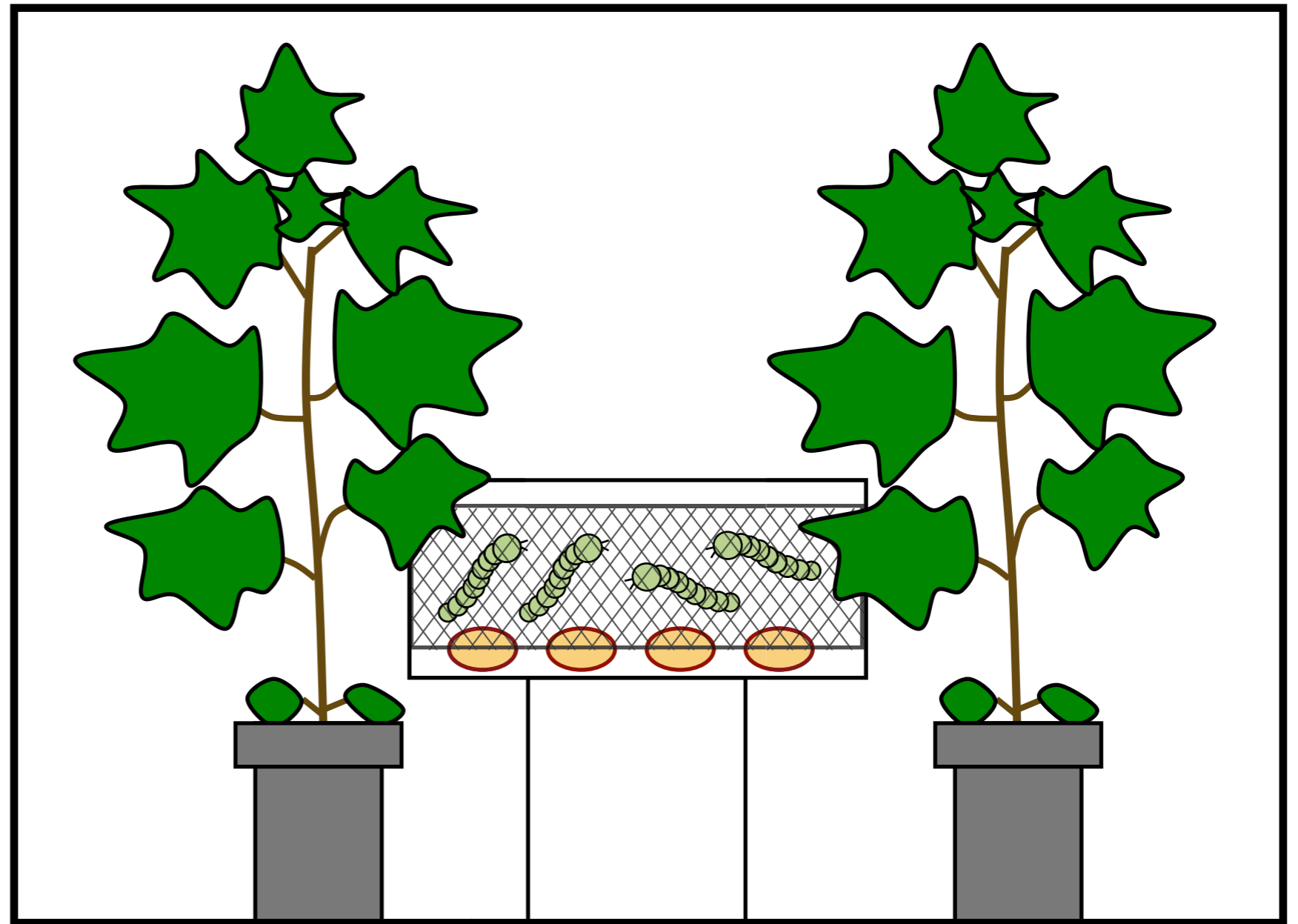

♀

Larvae

Control = NO plants

Y-tube olfactometer

Modulation of innate preferences by larval experience

Plant odor
larval
exposure
+
Diet

Y-tube
olfactometer

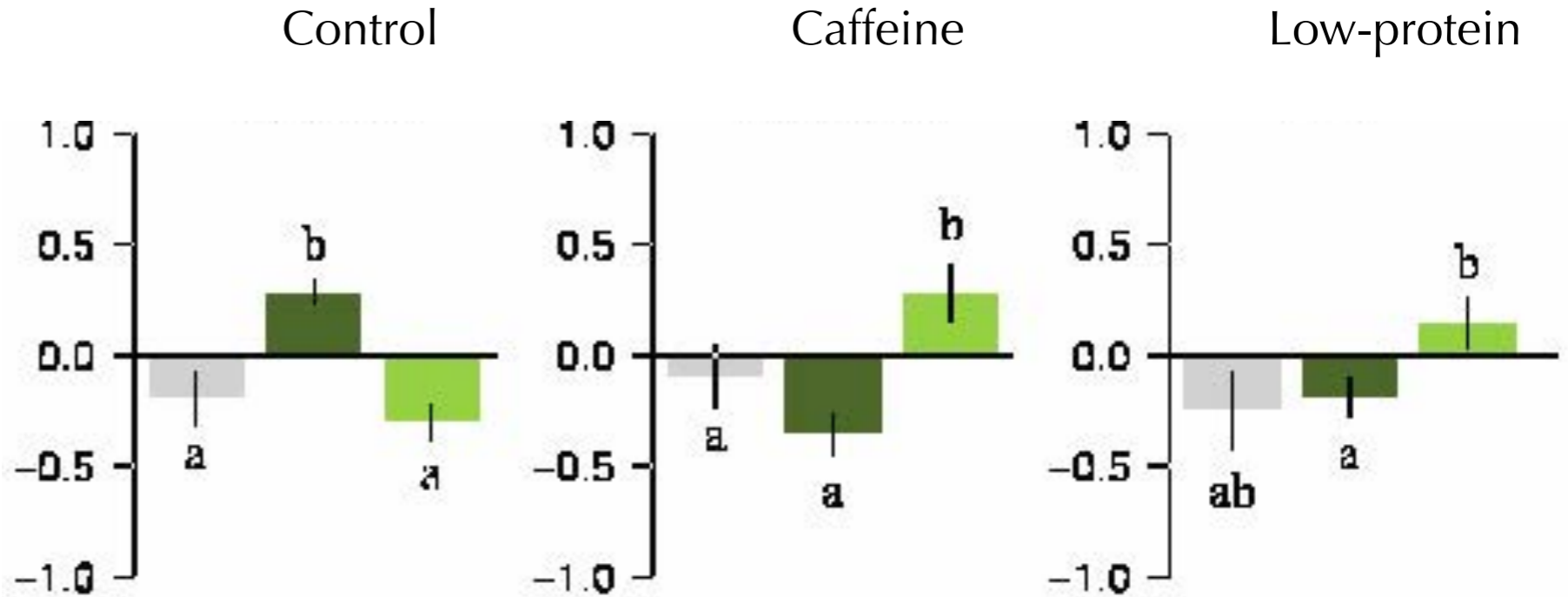
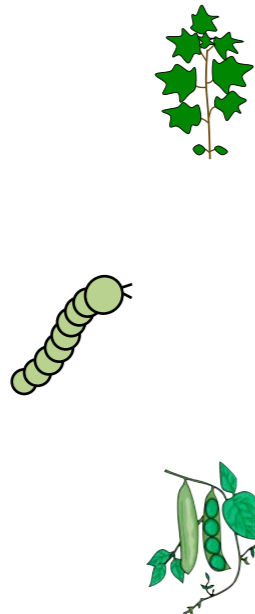

2-choice
oviposition

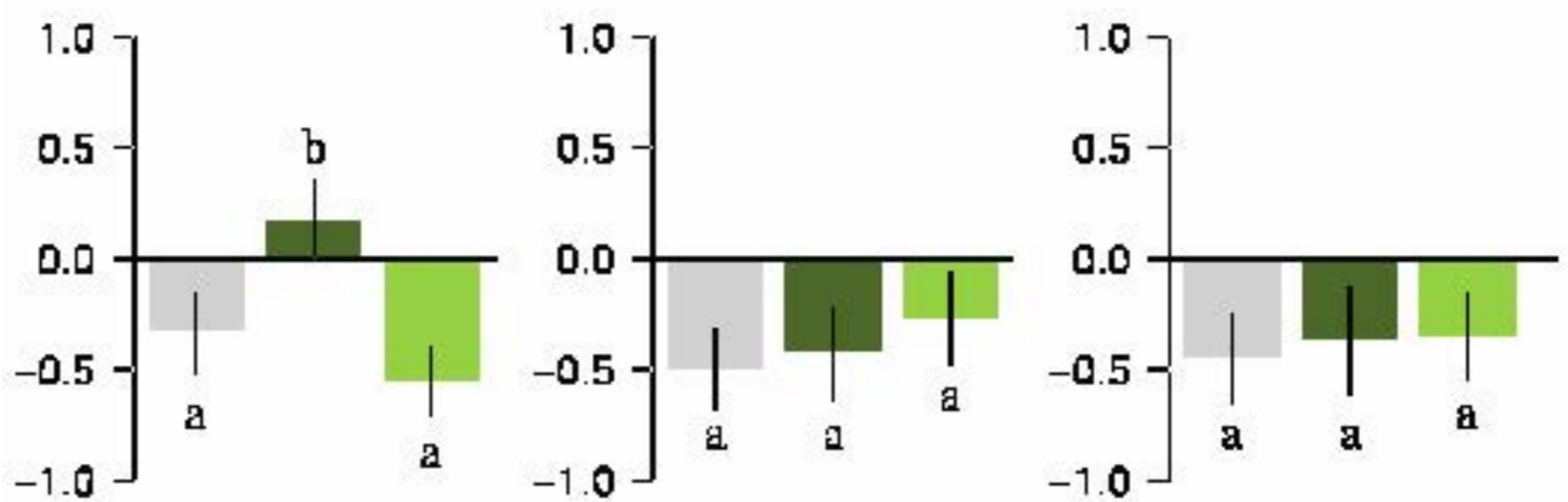

Non-exposed
 Cotton-exposed
 Cowpea-exposed

Modulation of innate preferences by larval experience

Plant odor
larval
exposure
+
Diet

Y-tube
olfactometer

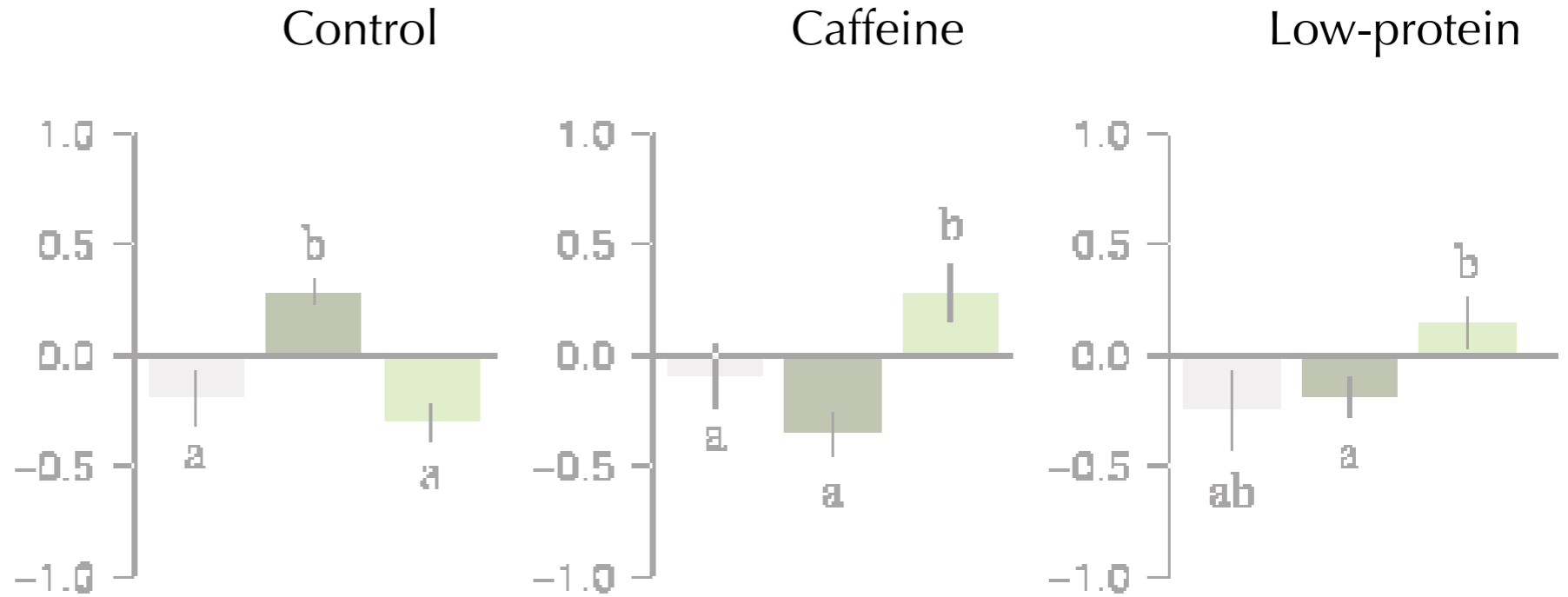
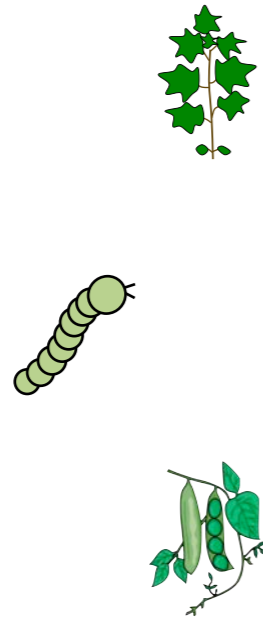

2-choice
oviposition



Non-exposed
 Cotton-exposed
 Cowpea-exposed

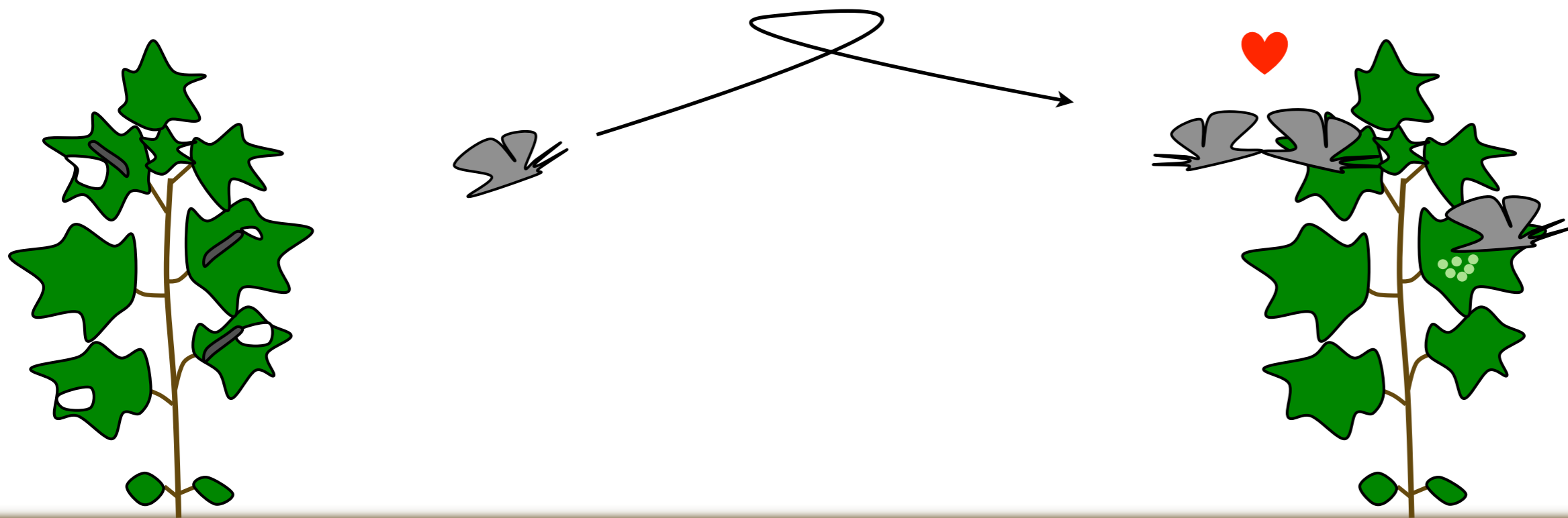

REWARD

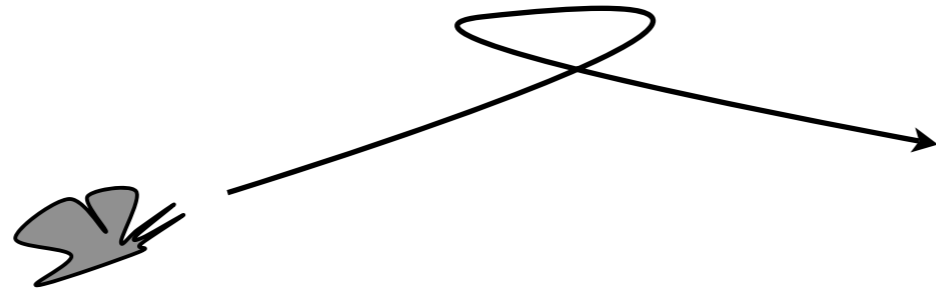
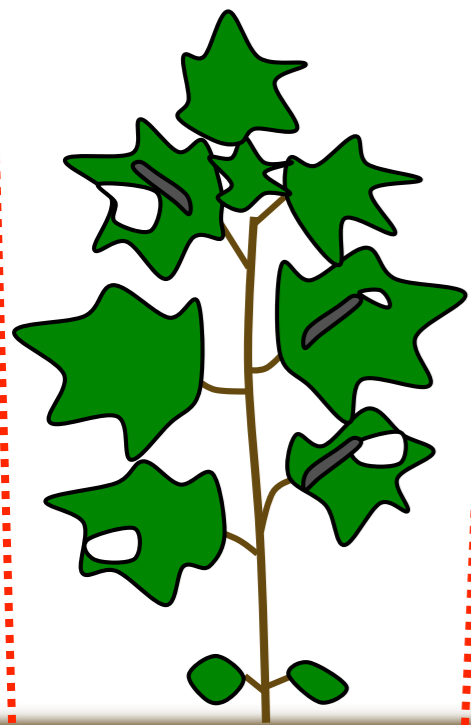

REWARD

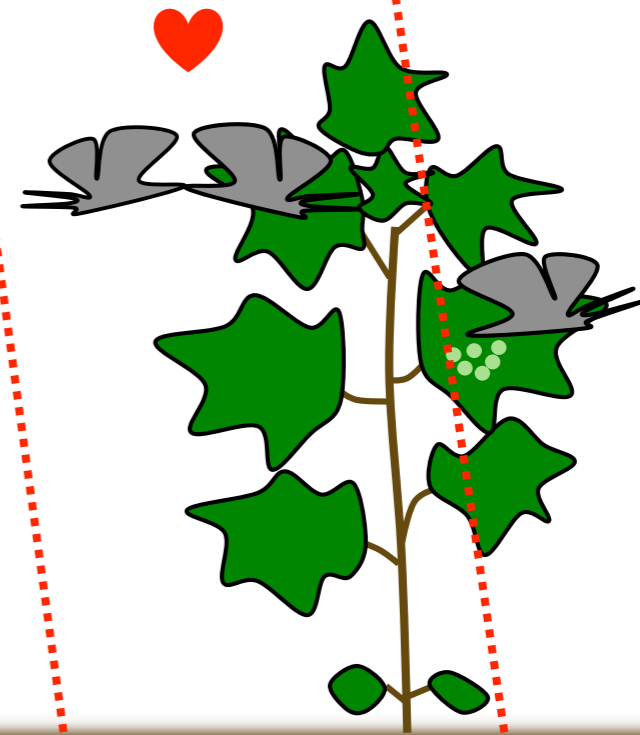

Modulation of innate plant preferences by previous experience

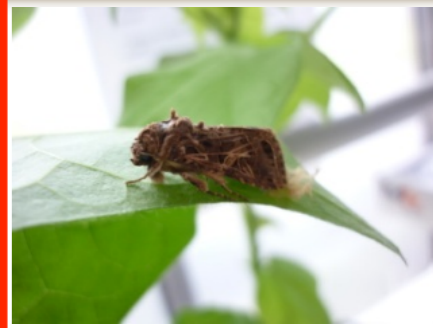
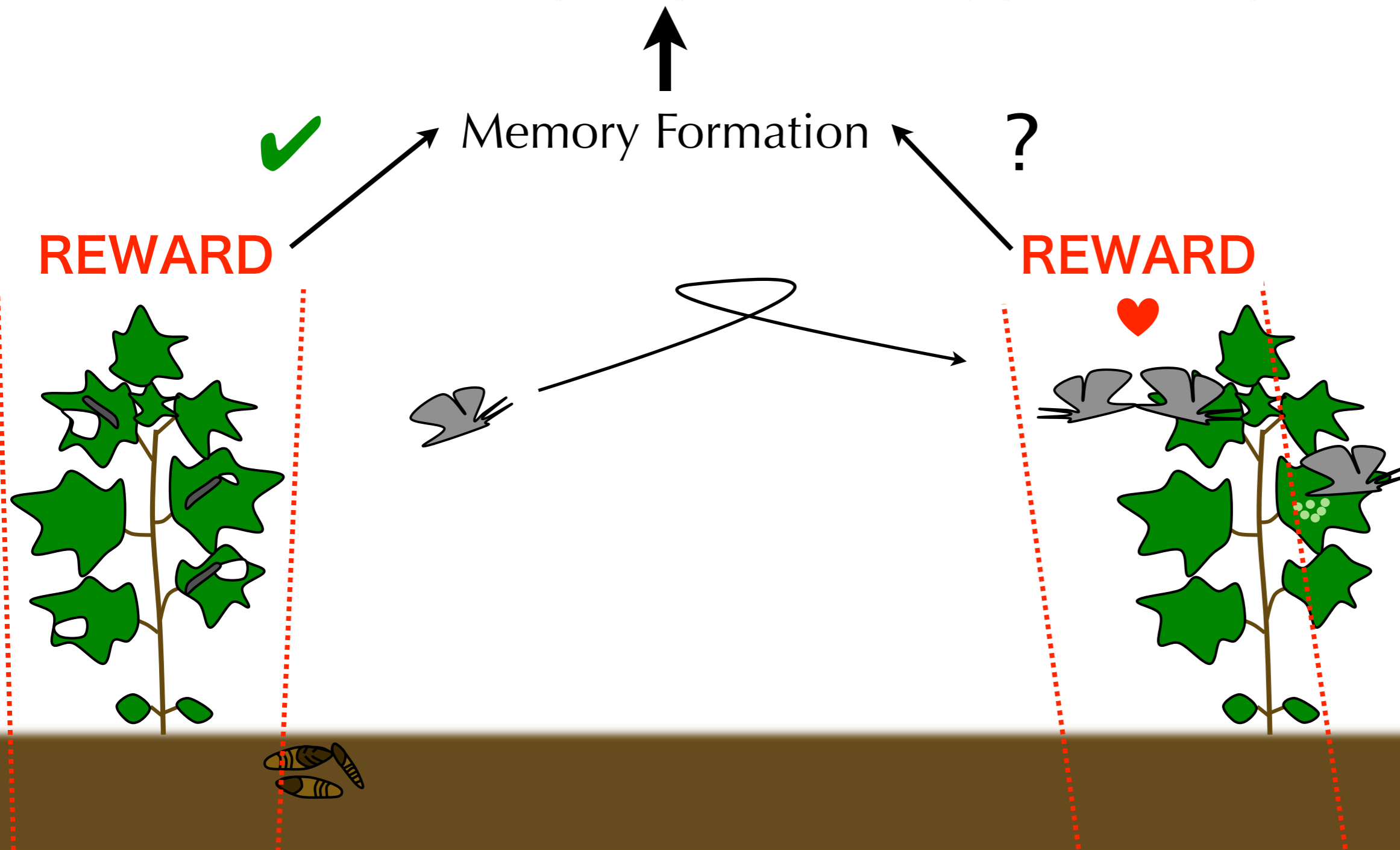

Modulation of innate preferences by mating experience

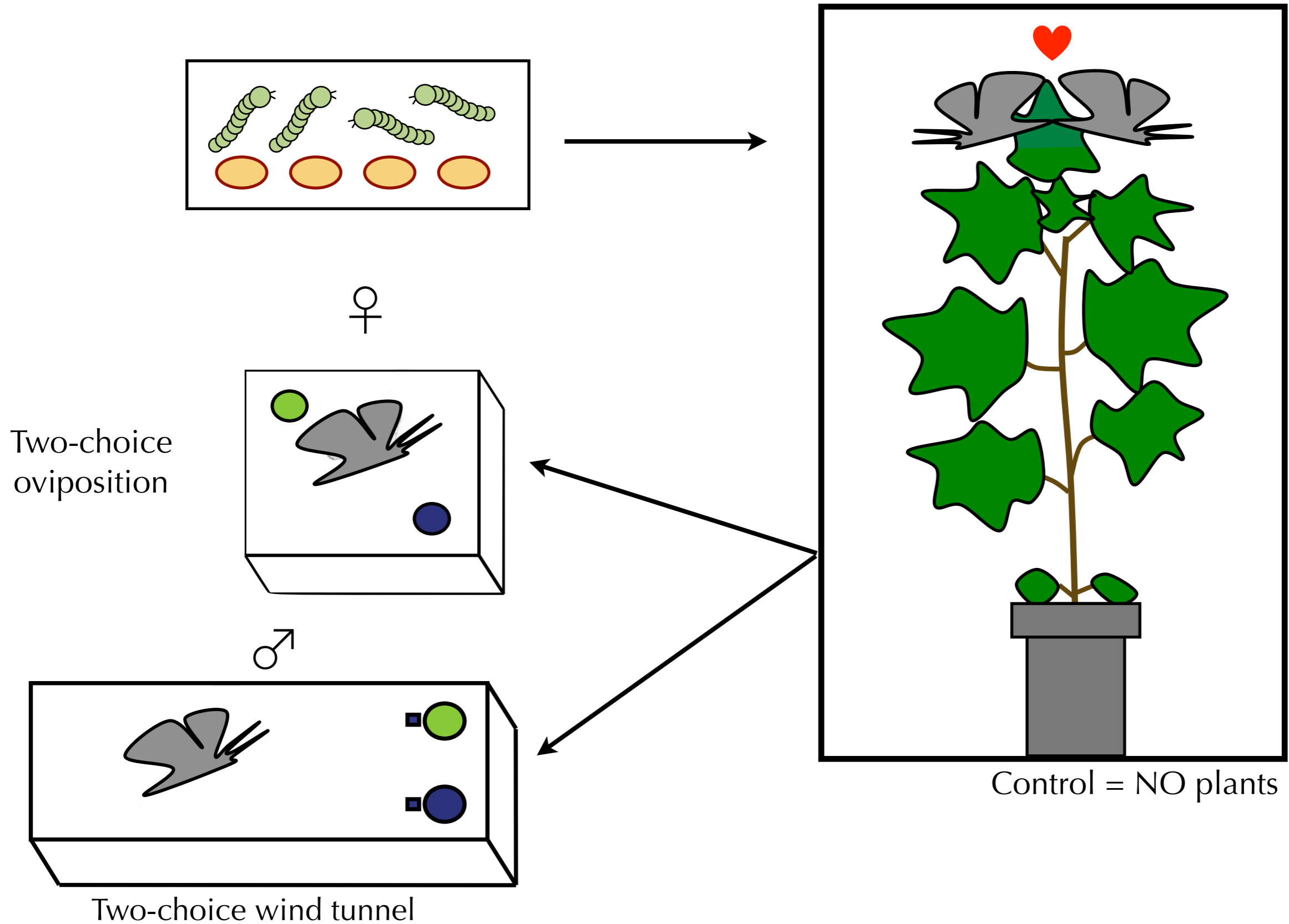

Modulation of innate preferences by mating experience

Plant odor exposure during mating

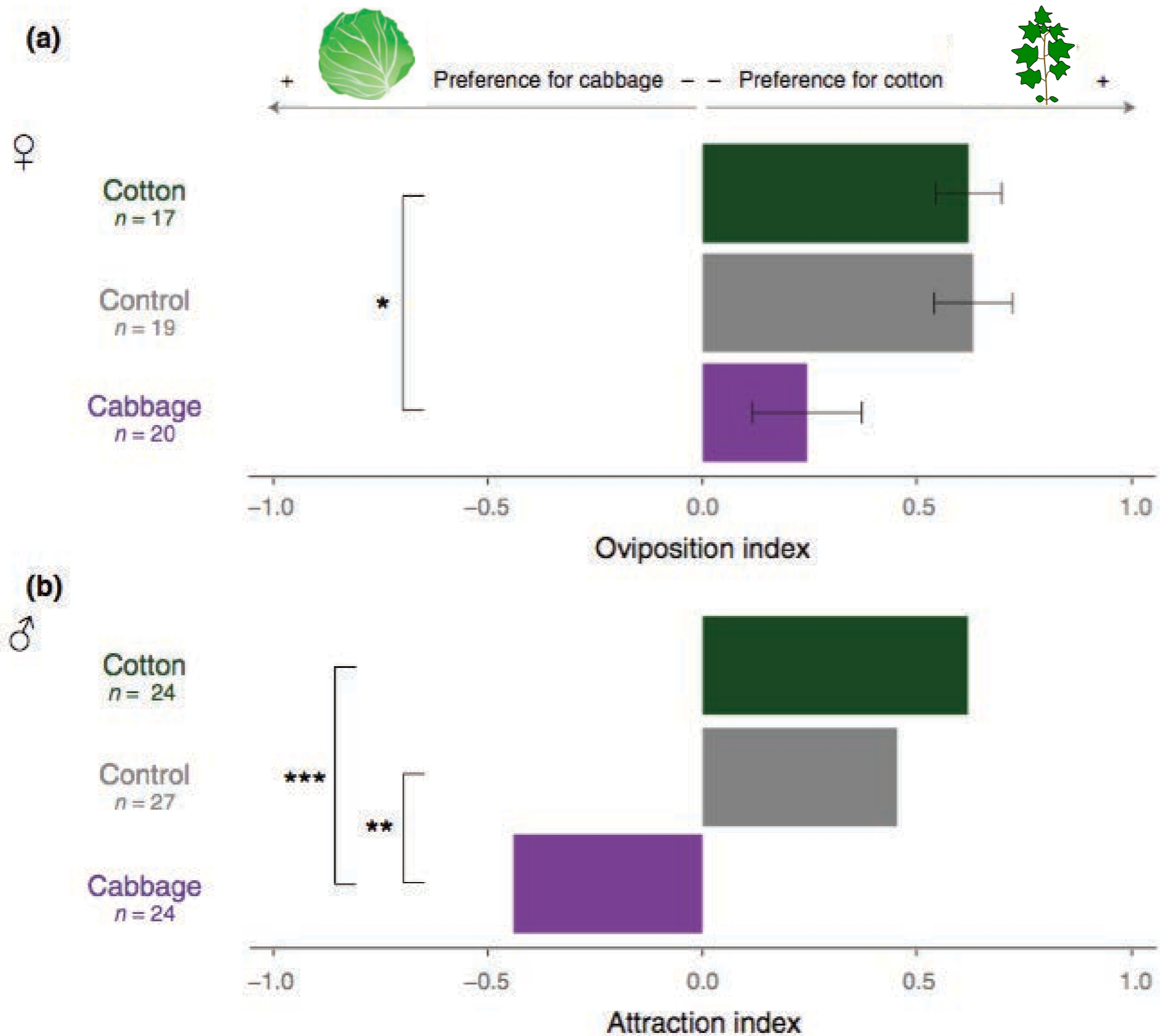

Modulation of innate preferences by mating experience

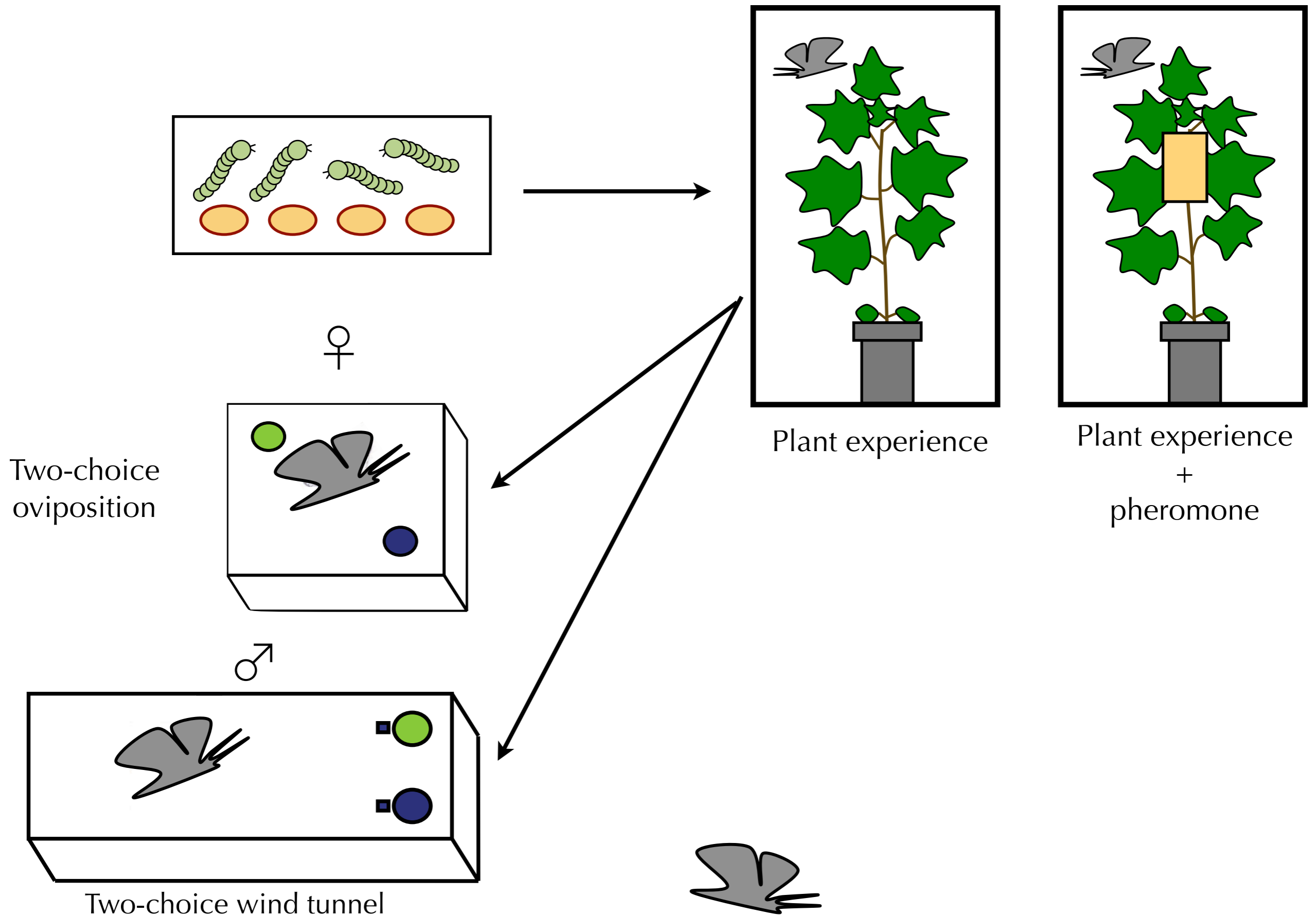

Modulation of innate preferences by mating experience

Plant odor exposure
+
No-mating

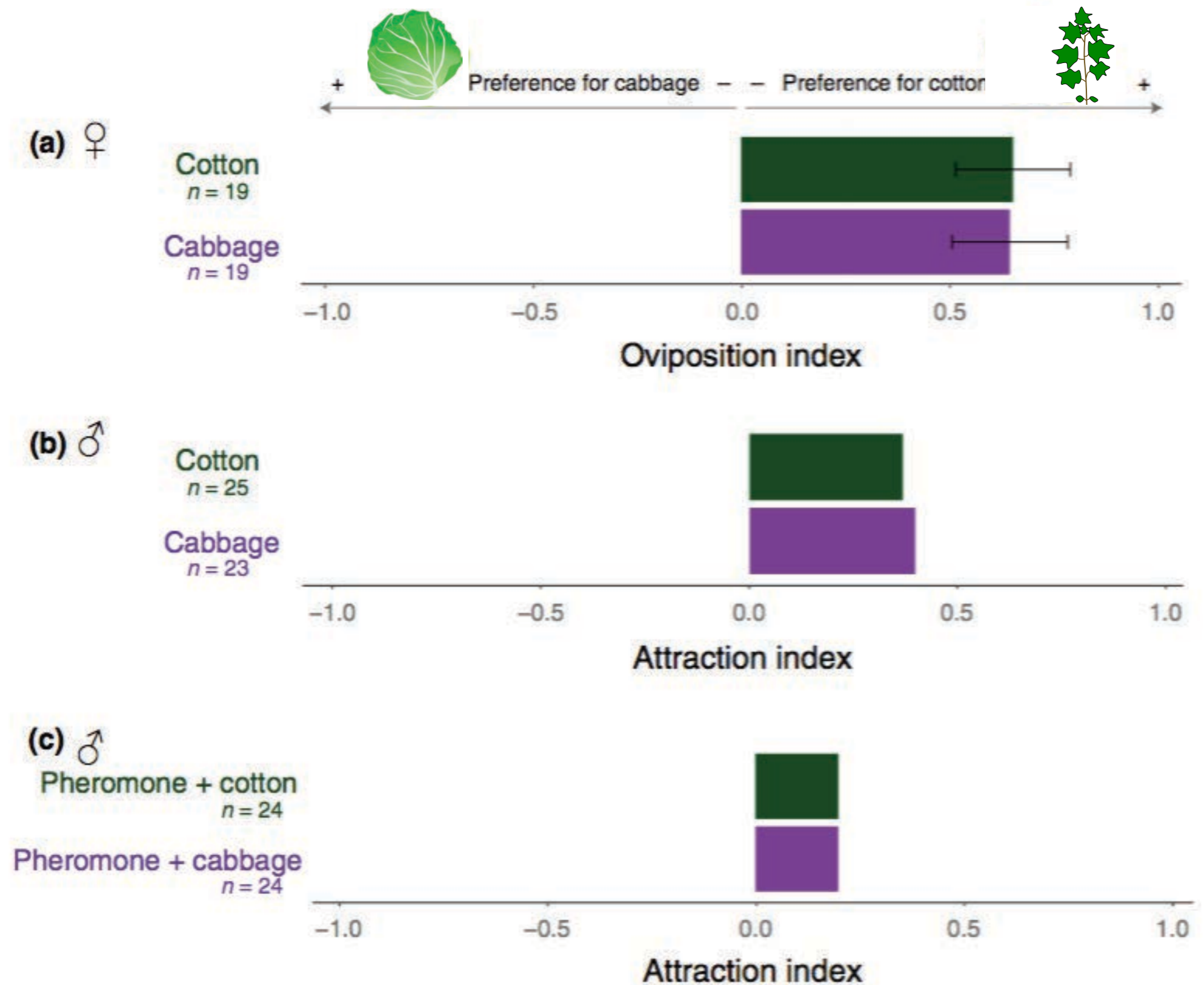

REWARD

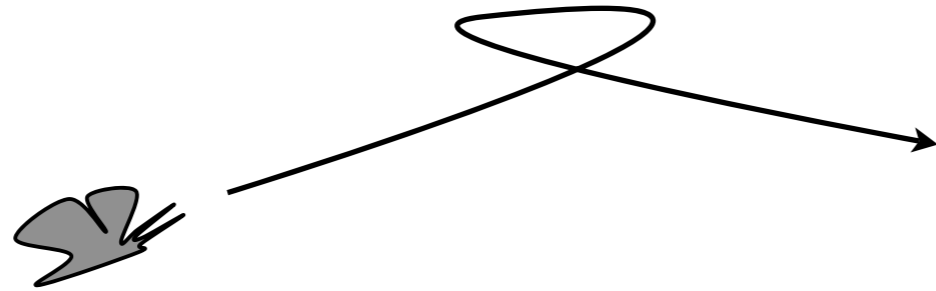
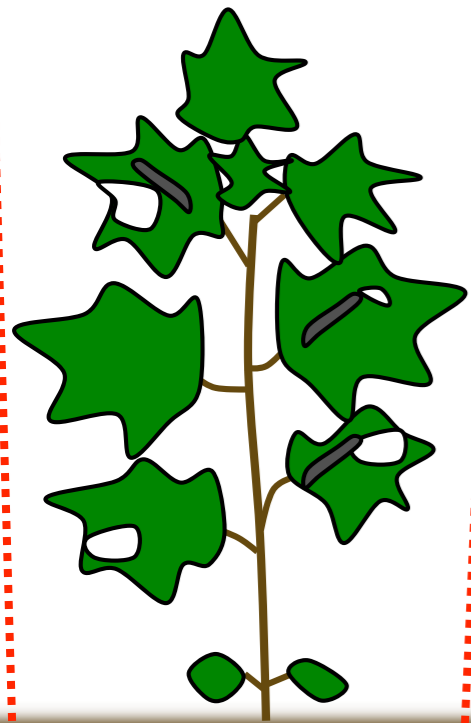

REWARD

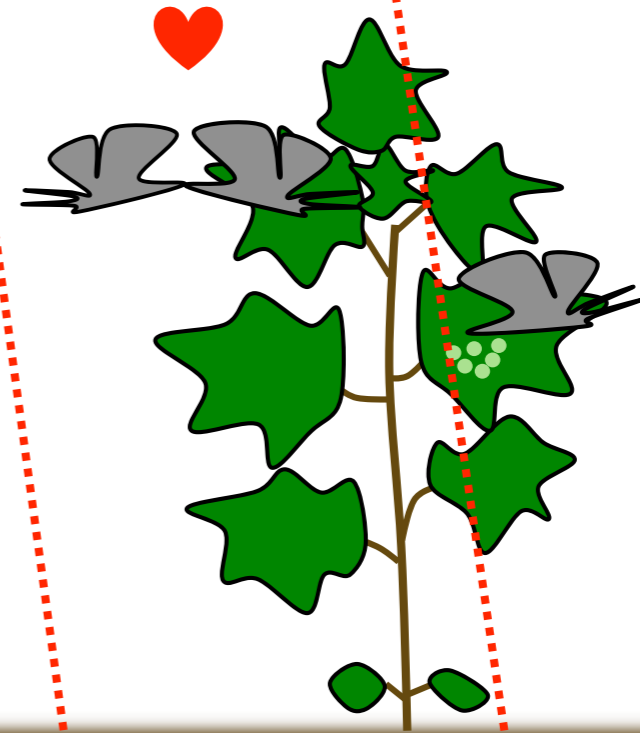

Modulation of innate preferences by larval and mating experience

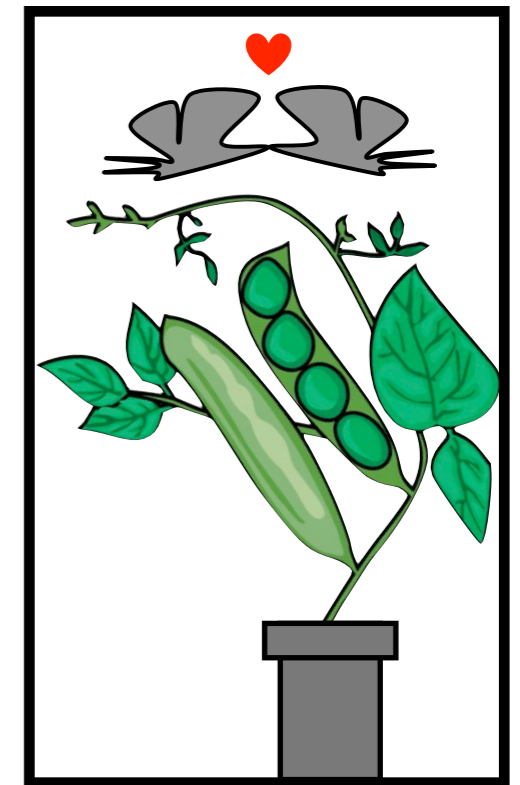
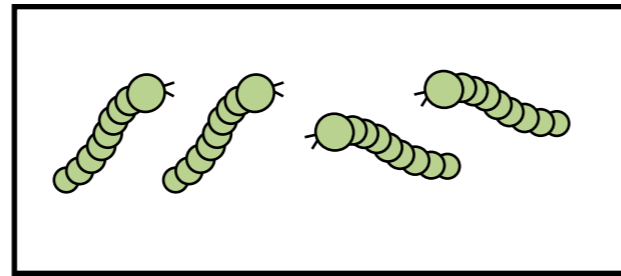
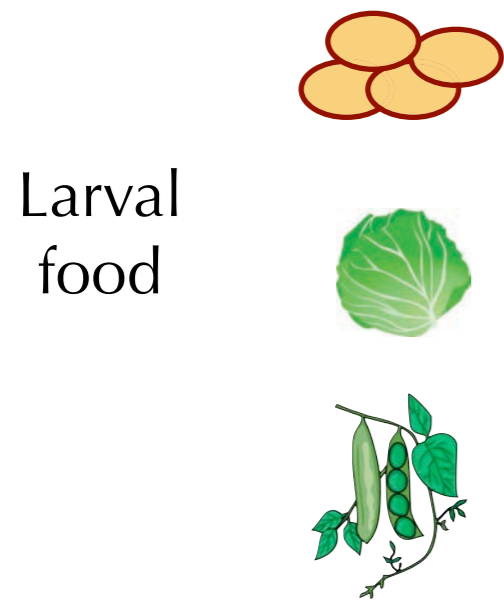

Control = No plant

Innate preferences

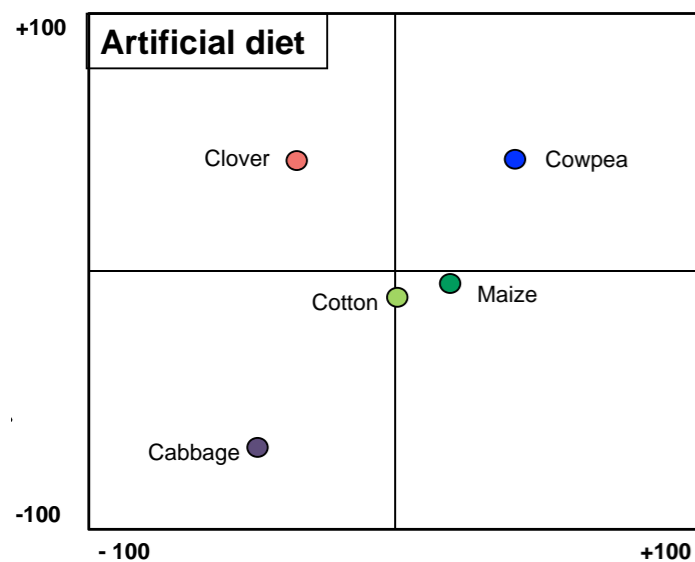

♀

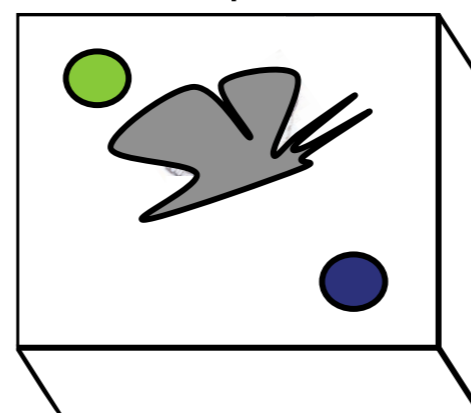

Two-choice oviposition

♂

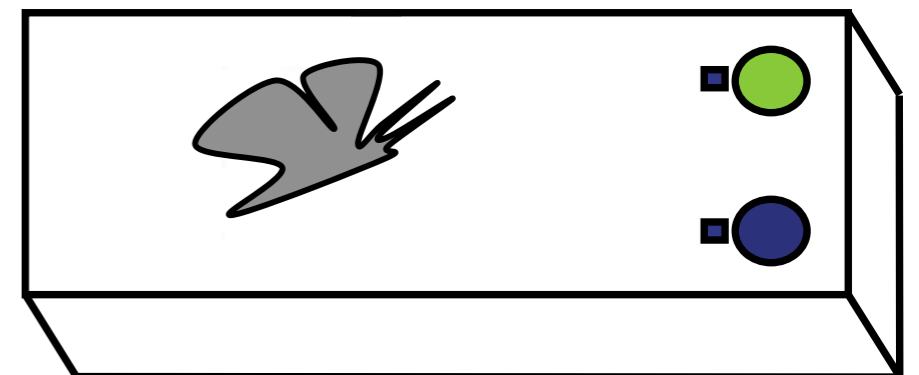

Two-choice wind tunnel

Modulation of innate preferences by larval and mating experience

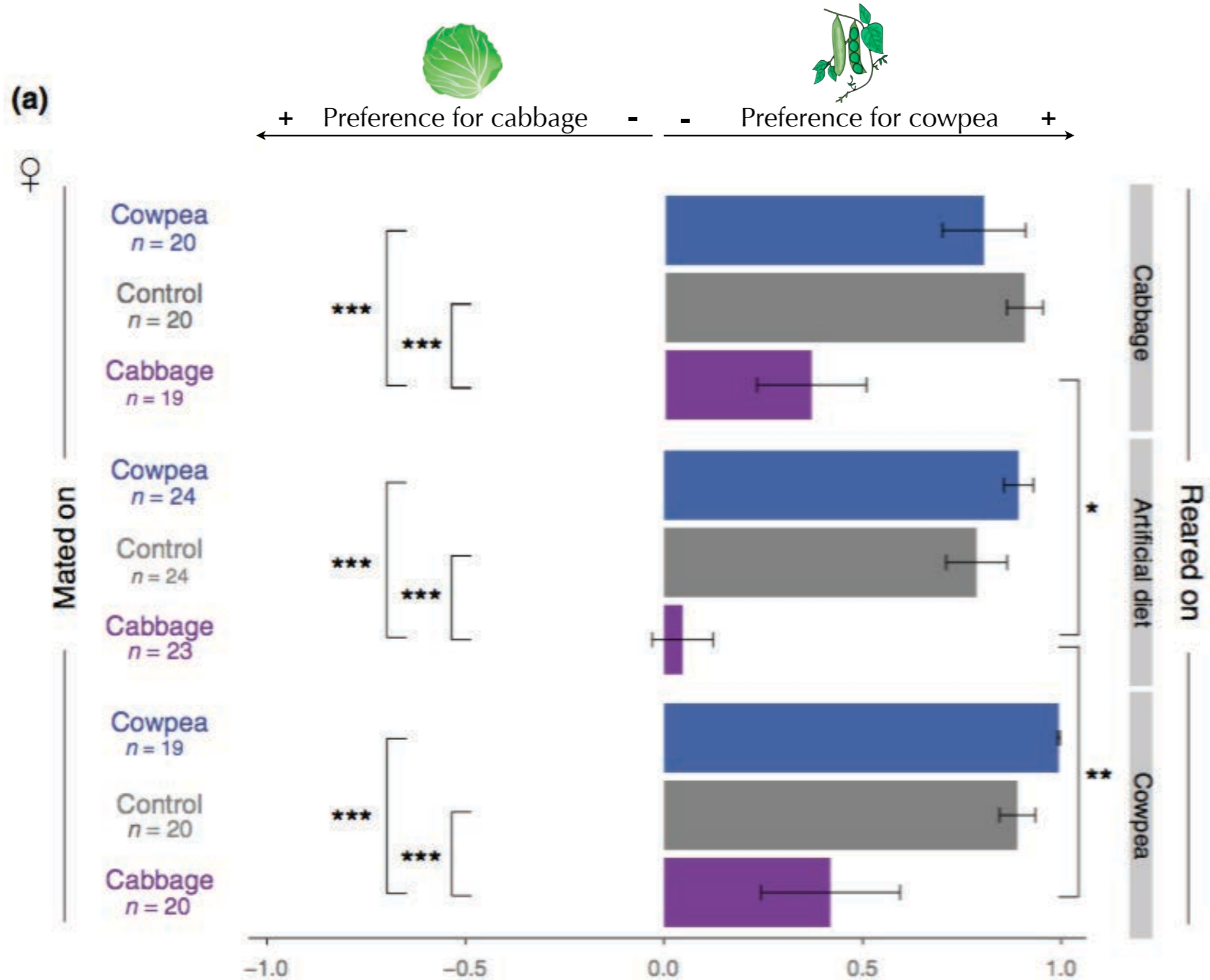

Modulation of innate preferences by larval and mating experience

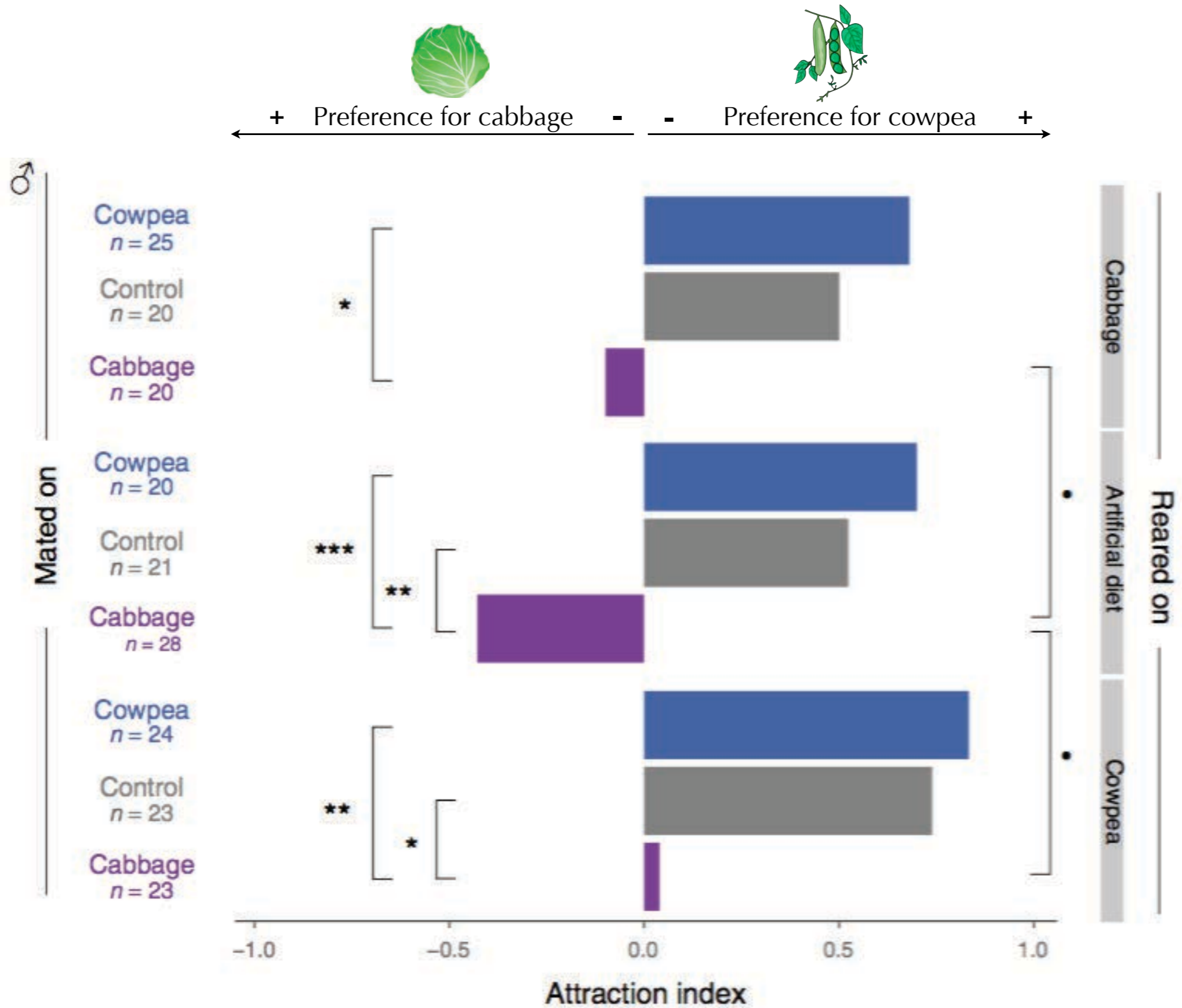

Modulation of innate preferences by larval and mating experience

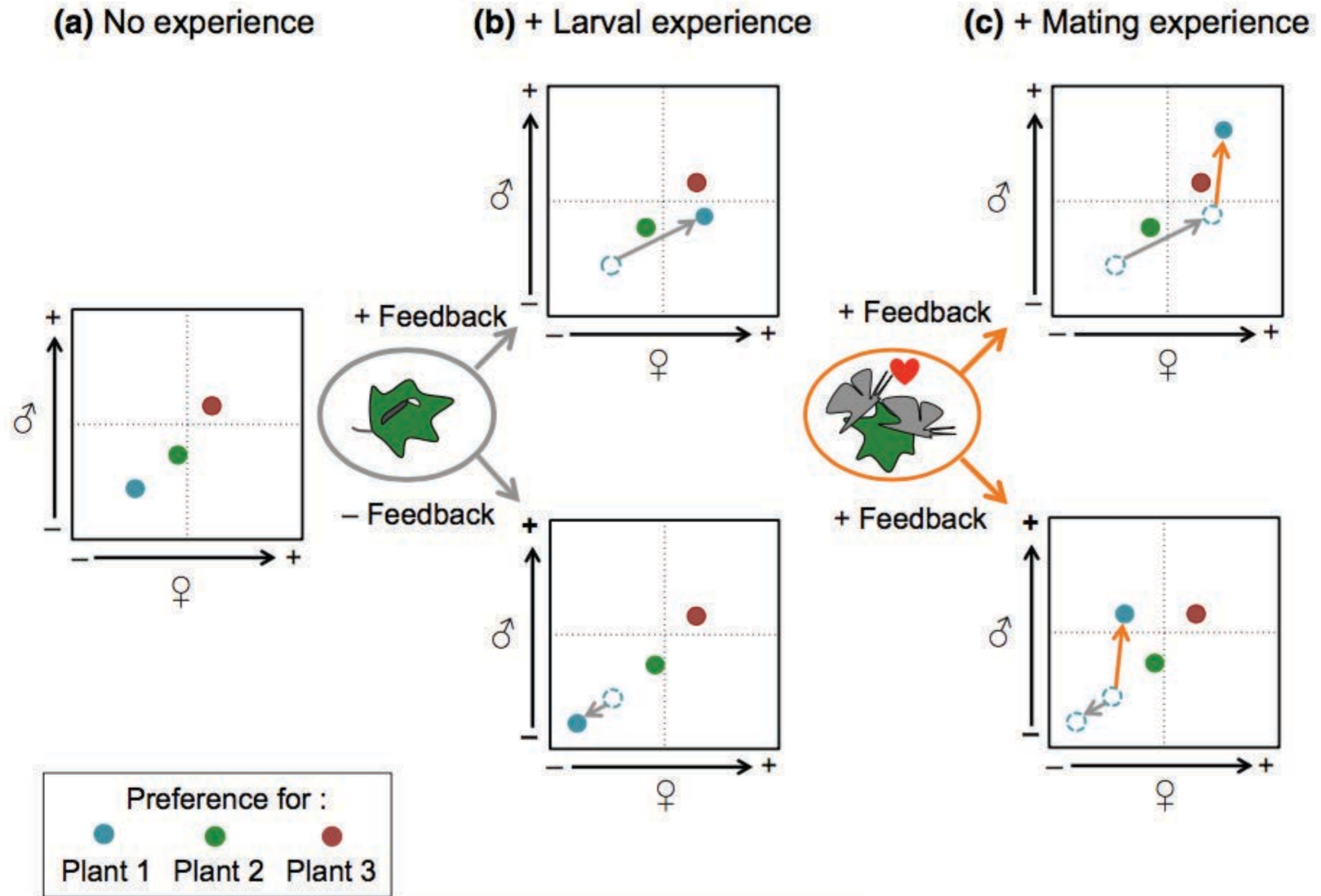

Summary

- Innate plant preference hierarchy is modulated by:
 - + larval experience
 - + mating experience
- Rewarding experiences will favor long term memory formation
- Larvae are able to form short-term aversive memory

Summary

- Innate plant preference hierarchy is modulated by:
 - + larval experience
 - + mating experience
- Rewarding experiences will favor long term memory formation
- Larvae are able to form short-term aversive memory

Experience increases selectivity in generalist insects

By fine tuning of multiple choices

Improve decision making

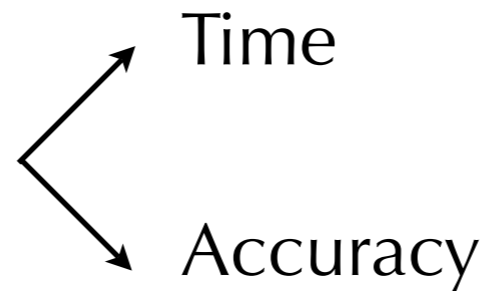

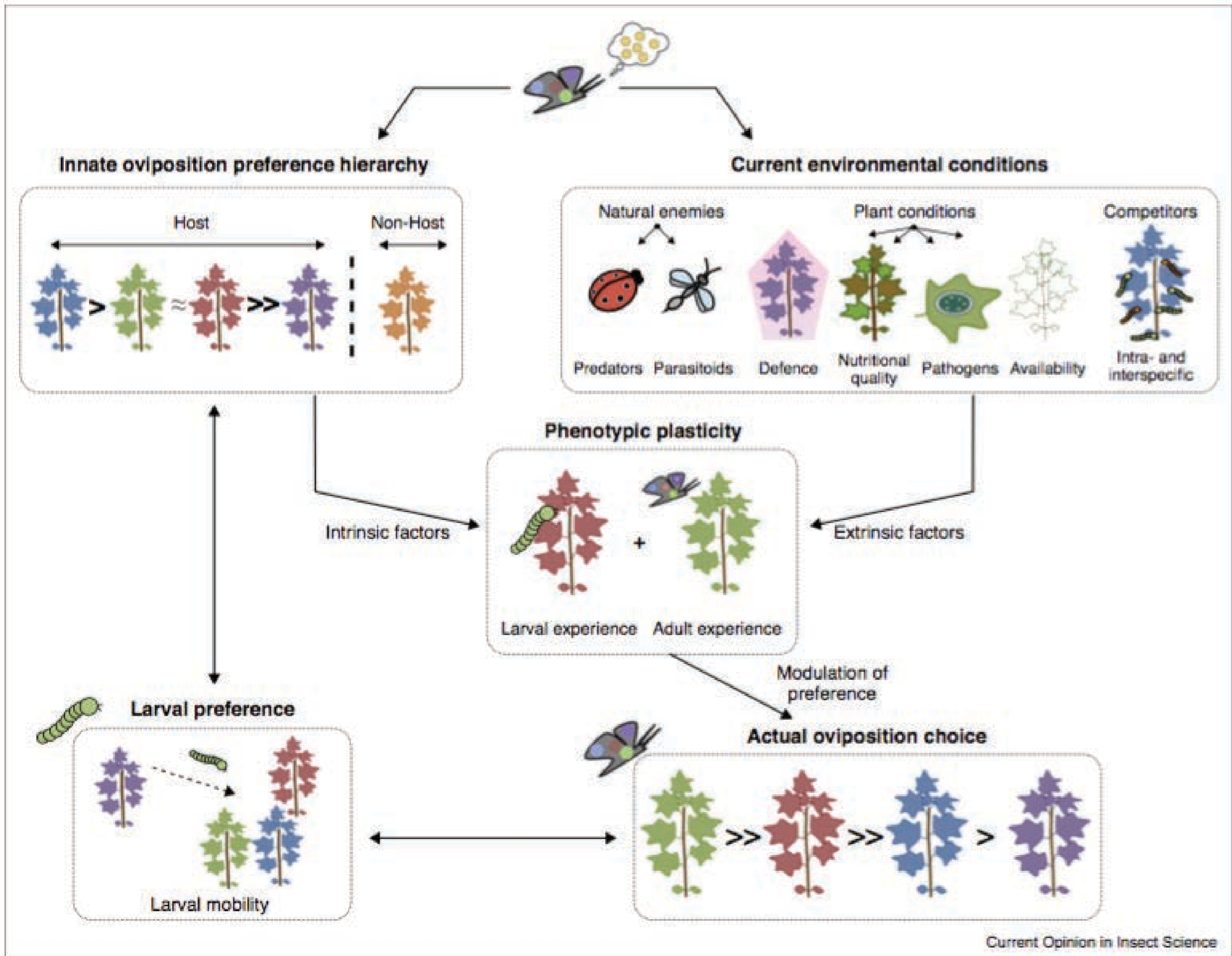

Variable environment

Within generations

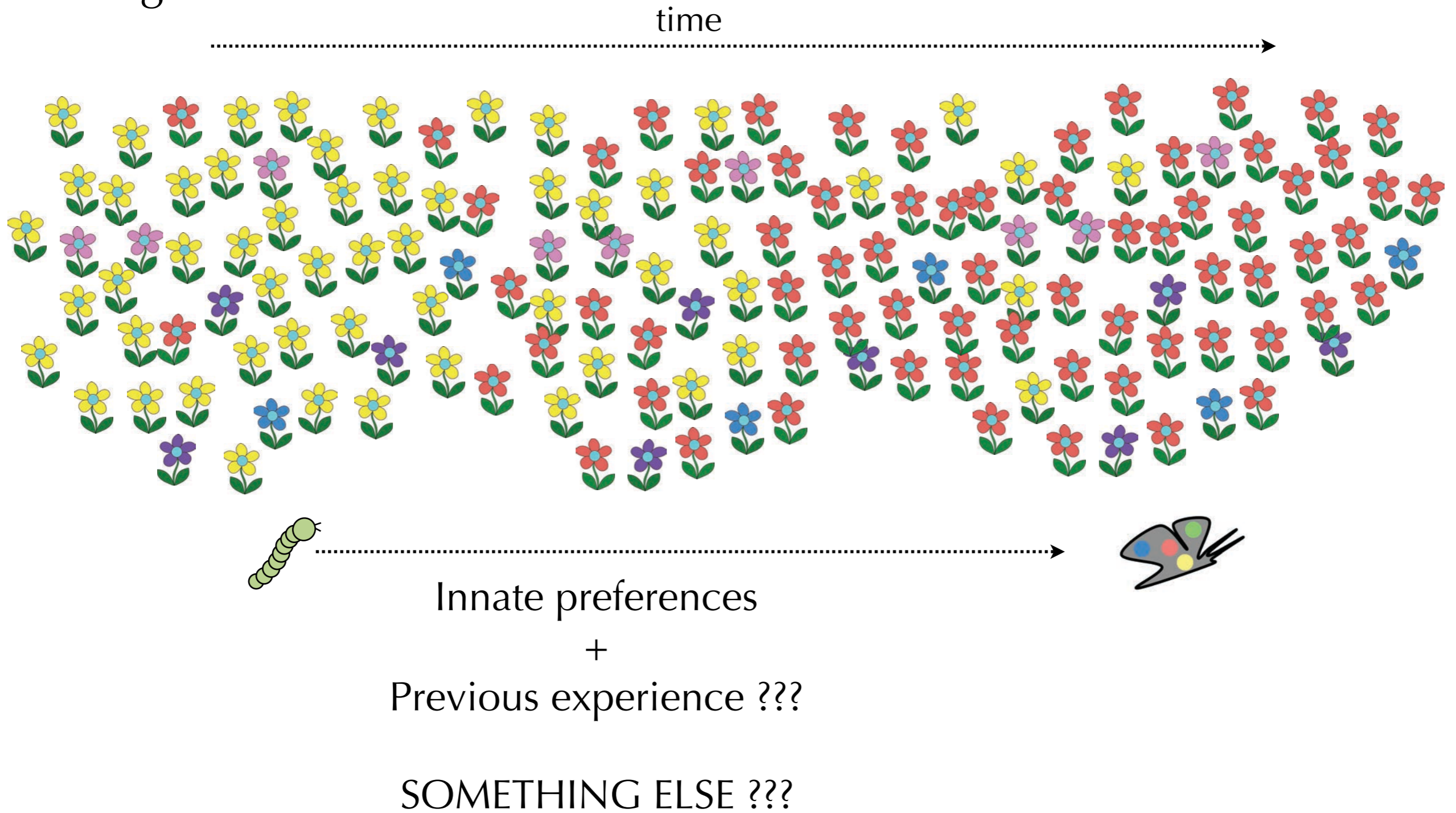

Variable environment

Within generations

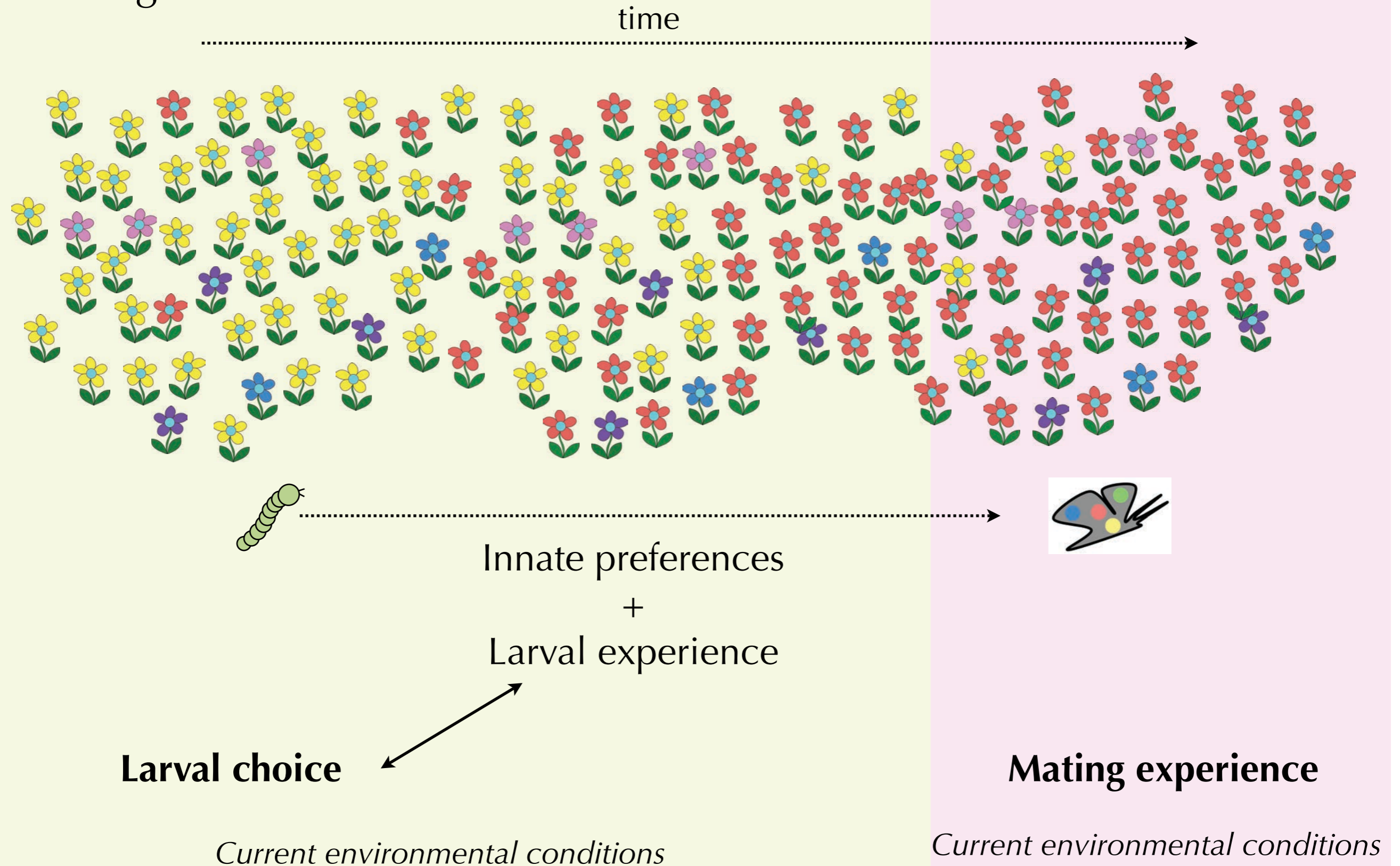

Acknowledgements



Thank you!

Constant environment

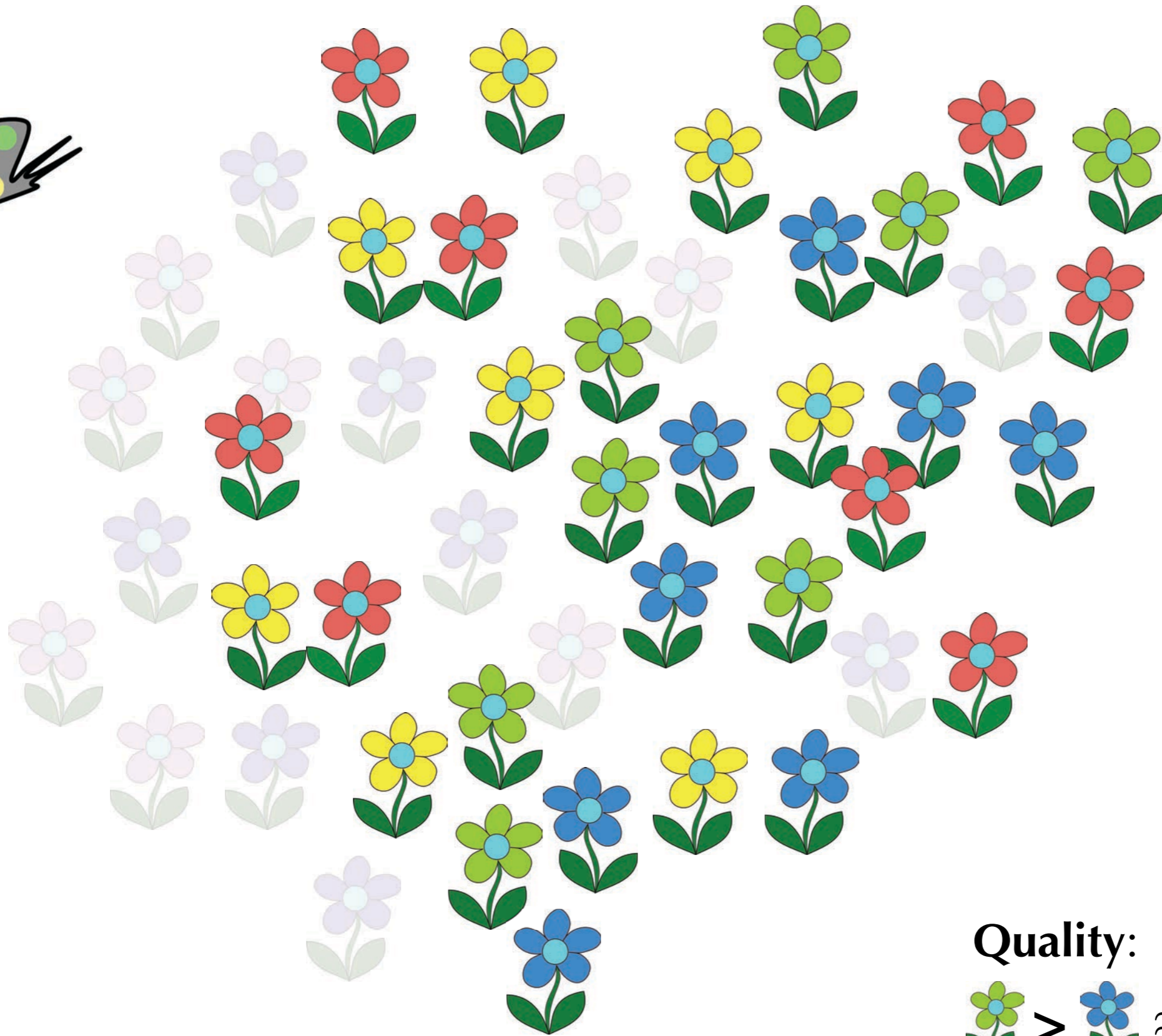

Genetically determined preferences

+

Experience based preferences

Quality:

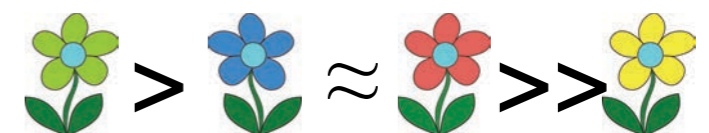

Constant environment

Host fidelity or host races

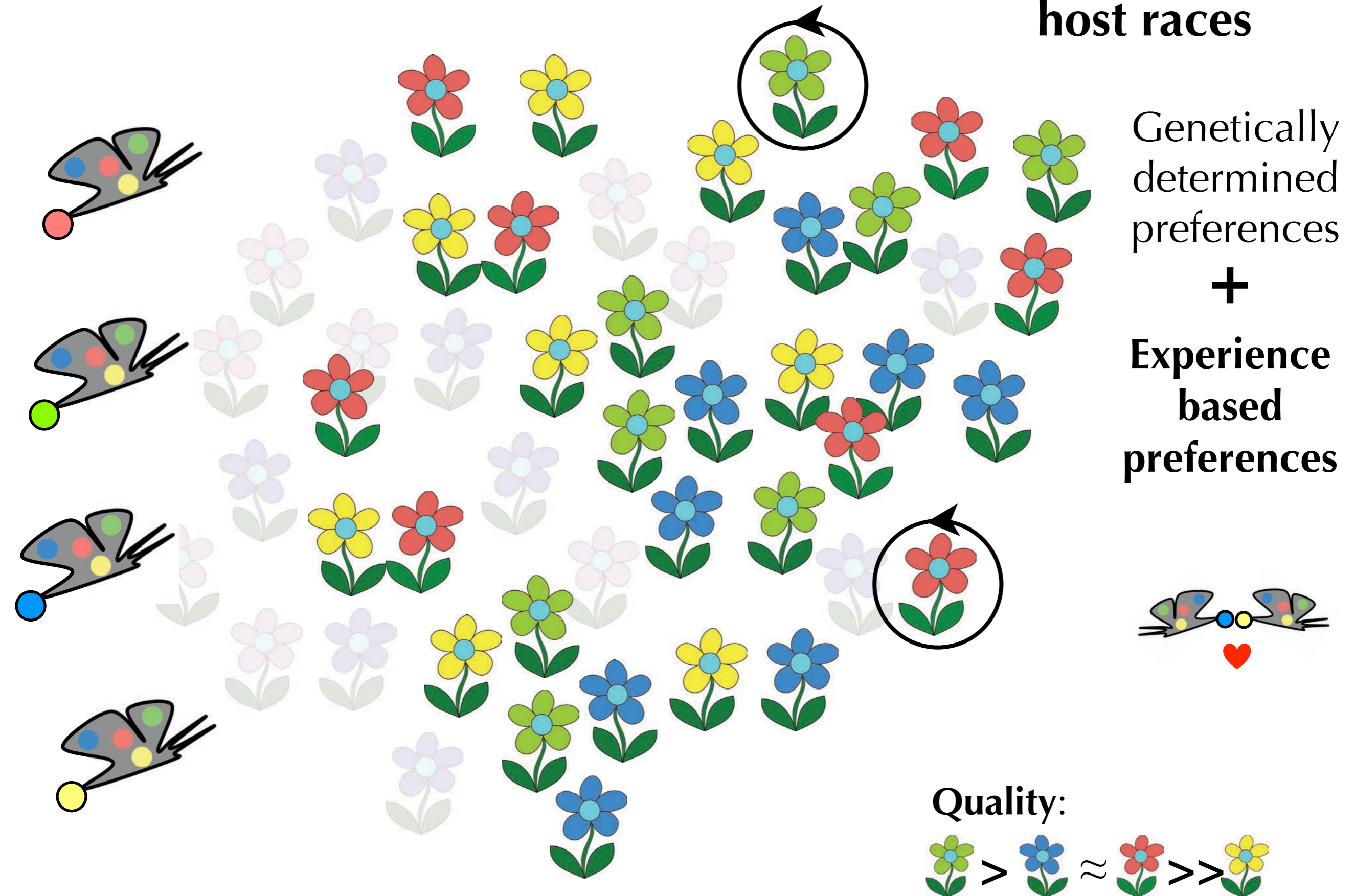

Constant environment

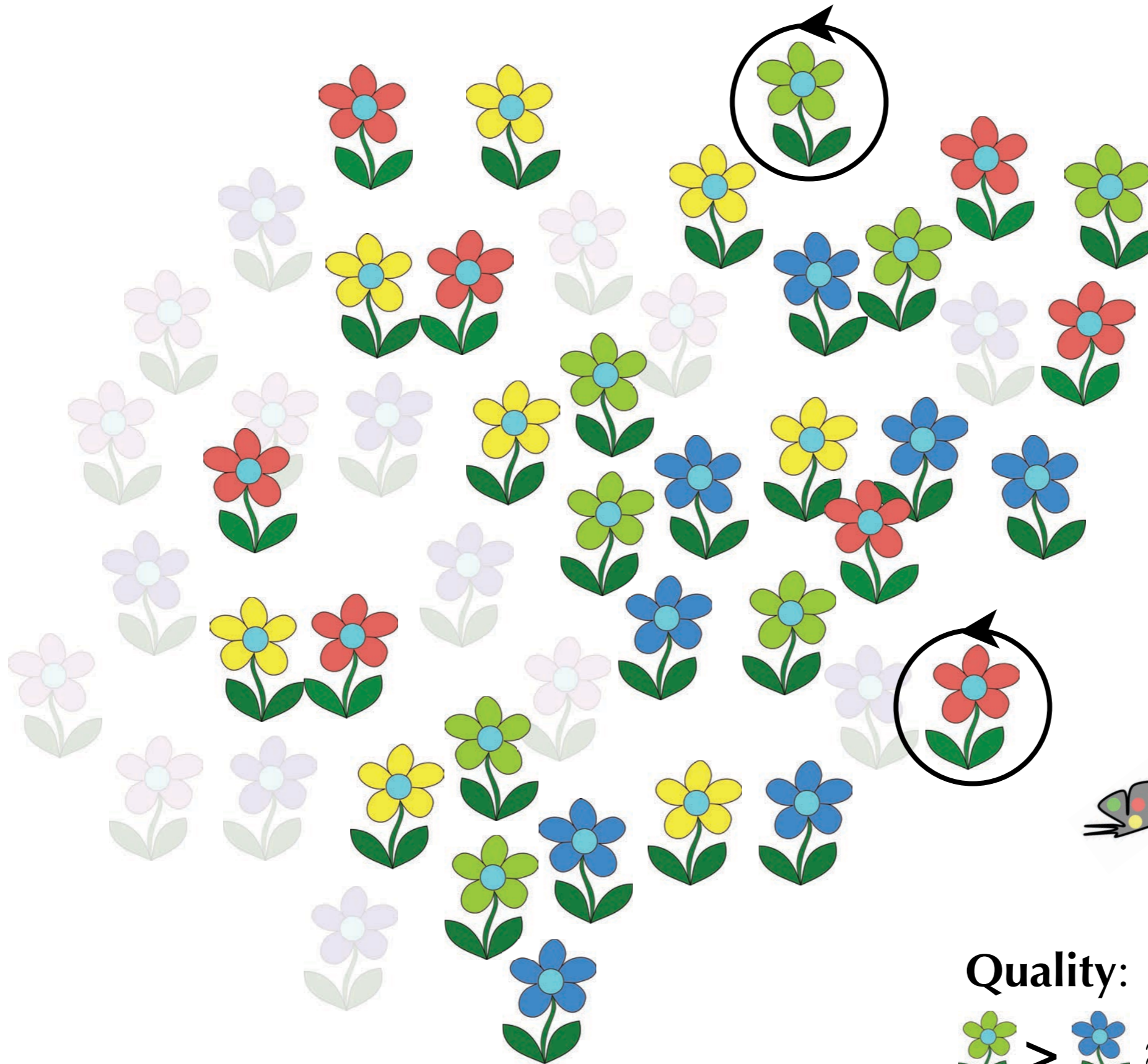

Genetically determined preferences

+

Experience based preferences

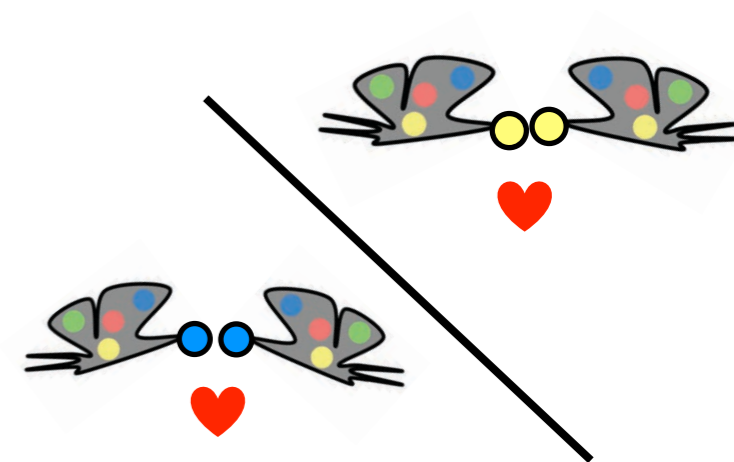

Quality:

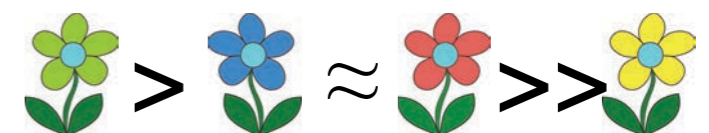

Constant environment

Speciation process

